

illuminate  
gem stone collection  
MAYA JEWELRY  
catalog



# MAYA JEWELRY



ILLUMINATE  
LARGE



ILLUMINATE LARGE  
WITH CHAINS



ILLUMINATE  
SMALL



ILLUMINATE SMALL  
WITH CHAINS



CHERISH



CHERISH WITH  
DIAMOND



ETERNITY



AFTERGLOW



GOLDEN AGE



KEY TO MY  
HEART



STARGAZER



TENDER



WEST MARIN



WEE FRONDS



GROW



SPARKLE  
MOTION



SPROUT



TINY LOVE



PROTECTOR



THRIVE





# THREADLESS ENDS



LUXE



FLOURISH



MOLDAVITE



PEONY



MORTAL COIL



GRACE



LUCIDITY



TINY TUFF



HEART SHINE



FORTY3



PASSION  
FLOWER



RISE



BLOOD MOON



LITTLE BUD



CHOOSE YOUR  
WEAPON



SPARKLIER  
MOTION



BRIMSTONE



STILETTO



SPELLBOUND



ALIVE

# MAYA JEWELRY



TRI ME



PUNK ROCK  
GIRL



FORGE



HEX



BARBIE



REMAIN OPEN



VITALITY



NO LOVE LOST



MEDUSA



HEART IN  
CHAINS



LOVE LOCKED



ROUGH CUT



AFTERCARE



NO MASTERS



LITTLE PET



ROSETTE



SAVAGE  
PASSION



FLORA



CELESTIAL



HORNED COVEN



## HOW TO USE THREADLESS ENDS



**STEP 1** Insert the steel pin about 1/4 of the way into the post.



**STEP 2** Carefully push the threadless end downward to make a slight bend.

The more you bend the pin the tighter the fit!

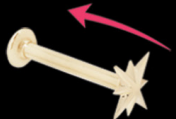

**STEP 3** Push the threadless end into the post & celebrate your own unique beauty!

TO REMOVE: Pull apart from both ends. If the jewelry is tight, slightly twist while pulling.

Our threadless ends are made of the highest quality body safe materials—14K gold—intended for long term use.

MAYA JEWELRY

# MAYA JEWELRY

## ILLUMINATE LARGE

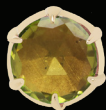

These 5mm rose cut semi-precious gemstones feature expert craftsmanship and a notable low profile. Each of these hand-selected gems offers unique richness, depth, and brilliance. Available in multiple sizes and with chains, these limited pieces are not available for pre-order, so sign up for the waitlist to be notified when your chosen stone hits the site.

Also available with chains in Illuminate Large with Chains, as well as in a small size in Illuminate Small and Illuminate Small with Chains.

Back sold separately at your local piercing studio.



- 5mm diameter
- 2mm profile
- 5mm diameter stone
- Also available with cable chain shield
- Each genuine stone is unique in appearance and may vary in color or striation
- Amethyst, peridot or sunstone
- Universal Steel Pin
- 14K yellow, rose or palladium based white gold
- 100% guarantee

THREADLESS ENDS



# ILLUMINATE LARGE WITH CHAINS



These 5mm rose cut semi-precious gemstones feature expert craftsmanship and a notable low profile. Each of these hand-selected gems offers unique richness, depth, and brilliance. Available in multiple sizes and with chains, these limited pieces are not available for pre-order, so sign up for the waitlist to be notified when your chosen stone hits the site.

Also available without chains in Illuminate Large as well as in a small size in Illuminate Small and Illuminate Small with Chains.

Back sold separately at your local piercing studio.



- 5mm diameter
- 2.2mm profile
- 5mm diameter stone
- Oval Link cable chain
- Each genuine stone is unique in appearance and may vary in color or striation
- Amethyst, peridot or sunstone
- Universal Steel Pin
- 14K yellow, rose or palladium based white gold
- 100% guarantee

THREADLESS ENDS

# MAYA JEWELRY

## ILLUMINATE SMALL

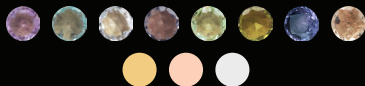

These 4mm rose cut semi-precious gemstones feature expert craftsmanship and a notable low profile. Each of these hand-selected gems offers unique richness, depth, and brilliance. Available in multiple sizes and with chains, these limited pieces are not available for pre-order, so sign up for the waitlist to be notified when your chosen stone hits the site.

Also available with chains in Illuminate Small with Chains, as well as a large size in Illuminate Large and Illuminate Large with Chains.

Back sold separately at your local piercing studio.



- 4mm diameter
- 2mm profile
- Each genuine stone is unique in appearance and may vary in color or striation
- Amethyst, apatite, blue zircon, iolite, mint green tourmaline, peridot, sapphire, or sunstone
- Universal Steel Pin
- 14K yellow, rose or palladium based white gold
- 100% guarantee

THREADLESS ENDS

# ILLUMINATE SMALL WITH CHAINS



These 4mm rose cut semi-precious gemstones feature expert craftsmanship and a notable low profile. Each of these hand-selected gems offers unique richness, depth, and brilliance. Available in multiple sizes and with chains, these limited pieces are not available for pre-order, so sign up for the waitlist to be notified when your chosen stone hits the site.

Also available without chains in Illuminate Small, as well as a large size in, as well as a large size in Illuminate Large and Illuminate Large with Chains.

Back sold separately at your local piercing studio.

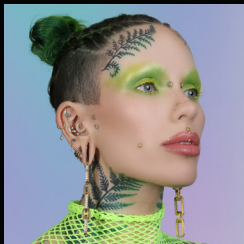

- 4mm diameter
- 2.2mm profile
- Oval link cable chain
- Each genuine stone is unique in appearance and may vary in color or striation
- Amethyst, apatite, blue zircon, iolite, mint green tourmaline, peridot, sapphire, or sunstone
- Universal Steel Pin
- 14K yellow, rose or palladium based white gold
- 100% guarantee

THREADLESS ENDS

# MAYA JEWELRY

## CHERISH



Our Cherish ear charm offers an elegant addition to any ear curation. Each charm features a hand-chosen tourmaline slab, available in a variety of colors, all suspended from a solid gold cable chain.

Also available in a smaller size with a diamond in Cherish with Diamond.

Available only at your local piercing shop.



- 15mm X 4-5mm
- 2mm profile
- 4-5 mm X 3mm tourmaline slab
- Compatible with up to 16g post or seam ring
- Universal Steel Pin
- 14K yellow, rose, or palladium based white gold
- 100% guarantee

THREADLESS ENDS



# CHERISH WITH DIAMOND



Our Cherish ear charm offers an elegant addition to any ear curation. Each charm features a hand-chosen tourmaline slab, available in a variety of colors, all suspended from a solid gold cable chain.

Also available in a larger size without the diamond in Cherish.

Available only at your local piercing shop.

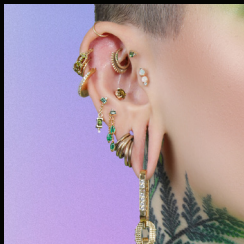

- 16mm X 3mm
- 2mm profile
- 4mm x 3mm tourmaline slab with 1.5mm white diamond
- Compatible with up to 16g post or seam ring
- Universal Steel Pin
- 14K yellow, rose, or palladium based white gold
- 100% guarantee

THREADLESS ENDS

# MAYA JEWELRY

## ETERNITY



Eternity, a subtle statement piece featuring a crisp circular chain design with a dangleing hammered gold charm, perfect for many different ear currations or a unique accent to nostril piercings. Crafted with precision, this gold end is a perfect addition to your growing collection.

Back sold separately at your local piercing studio.



- 13mm X 5mm
- 1mm profile
- Curb chain
- Universal Steel Pin
- 14K yellow, rose, or palladium based white gold
- 100% guarantee

THREADLESS ENDS

# AFTERGLOW



Introducing Afterglow —awe-inspiring Coober Pedy Australian opals, hand-picked and set with your choice of— Alexandrite, Pink Sapphire, or Blue Diamond. These pieces encapsulate vivid hues and brilliant flashes.

Please note that Afterglow is not suitable for autoclave sterilization. For more information on caring for genuine stones, see our Genuine Stones tab under FAQs.

Back sold separately at your local piercing studio.



- 4.5mm X 3mm diameter
- 2.25mm profile
- 3mm Coober Pedy natural Australian opal and one 1.50mm semi-precious gemstone of your choosing
- Alexandrite, blue diamond or light pink sapphire
- Each genuine stone is unique in appearance and may vary in color or striation
- Universal Steel Pin
- 14K yellow, rose, or palladium based white gold
- 100% guarantee

THREADLESS ENDS

# MAYA JEWELRY

## GOLDEN AGE



Add raw elegance to your look with the Golden Age charm. This unique piece features hammered gold artfully suspended from two diamond-cut cable figaro chains, evoking raw, organic sophistication. Finished with a matte luster, this charm will bring a unique, timeless luxe to your ensemble.



- 5.5mm X 5.5mm
- 1mm profile
- Compatible with up to 14g post or seam ring
- Universal Steel Pin
- 14K yellow, rose, or palladium based white gold
- 100% guarantee

THREADLESS ENDS



# KEY TO MY HEART



Even Cupid needs a security system. This adorable petite heart-shaped gold padlock end adds to any ear piercing and complements our Forever Yours earrings to make a perfect pair.

Back sold separately at your local piercing studio.



- 12mm X 5.5mm
- 1mm profile
- Universal Steel Pin
- 14K yellow, rose, or palladium based white gold
- 100% guarantee

THREADLESS ENDS

# MAYA JEWELRY

## STARGAZER



Experience elegance and motion with the Stargazer threadless end. Crafted with gleaming solid gold and featuring a vertical marquise stone with 3 swaying CZs, this end is perfect for adding a touch flash to any piercing on the ear or nostril.

Back sold separately at your local piercing studio.

Also available in genuine diamonds in Stargazer | Diamonds.



- 8mm X 3mm
- 1.8mm profile
- One 1.5mm x 3mm, one 2mm x 4mm marquise crystal, and two round 1.5mm cubic zirconia crystals
- Universal Steel Pin
- 14K yellow, rose, or palladium based white gold
- 100% guarantee

### THREADLESS ENDS

# TENDER



Sea-Foam green tourmaline captured in a baguette is a lush expression of nature, reimagined. This petite and low-profile gold end creates an exclusive look with a touch of sophistication. Paired with your choice of a round sea-foam green tourmaline, light pink sapphire or white diamond.

Back sold separately at your local piercing studio.



- 3.5mm X 3.5mm
- 2mm profile
- One 3mm x 2mm Sea Foam Tourmaline Baguette and a 1.5mm gem in your choosing
- Light pink sapphire, sea foam tourmaline or white diamond
- Each genuine stone is unique in appearance and may vary in color or striation
- Universal Steel Pin
- 14K yellow, rose, or palladium based white gold
- 100% guarantee

THREADLESS ENDS

# MAYA JEWELRY

## WEST MARIN



West Marin is a striking combination of deep greens and gold tones.  
Three marquise emeralds sway from a solid gold curb chain.  
Chosen by the Maya crew as best of for FW23.



- 17mm long
- 1.2mm profile
- Three 4.00mm x 2.00mm ...  
marquise emeralds
- Compatible with up to 14g  
post or seam ring
- Curb chain
- Universal Steel Pin
- 14K yellow, rose, or  
palladium based white gold
- 100% guarantee

THREADLESS ENDS



# WEE FRONDS



Teeny weeny fern friends ready for their forever homes.  
Available in both left and right orientations, wear them as a set or individually. Sitting at less than 1mm in height, these tiny organic structures are as much a part of you as you are them.

Back sold separately at your local piercing studio.



- 5.5mm x 2mm
- 0.82mm profile
- Universal Steel Pin
- 14K yellow, rose, or palladium based white gold
- 100% guarantee

THREADLESS ENDS

# MAYA JEWELRY

## GROW



These extraordinarily flush and clean gold fern pieces are available in left and right orientations and are perfect for paired piercings on ears or nostrils. These combine well with our new Little Bud end and create an organic look for all of you lovers of nature.

Back sold separately at your local piercing studio.



- 6mm x 2.5mm
- 1mm profile
- Universal Steel Pin
- 14K yellow, rose, or palladium based white gold
- 100% guarantee

THREADLESS ENDS

# SPARKLE MOTION



This petite sparkle shapeshifts to be the star of the show or the backup singer for your curated piercing projects. Exceptionally clean and low profile, this tiny sparkle is sent from the heavens.

Back sold separately at your local piercing studio.

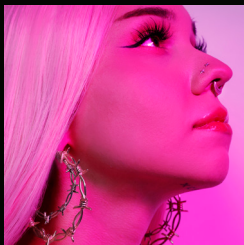

- 5mm diameter
- 0.8mm profile
- Universal Steel Pin
- 14K yellow, rose, or palladium based white gold
- 100% guarantee

THREADLESS ENDS

# MAYA JEWELRY

## SPROUT



The charm of nature is celebrated in this tiny, solid gold press-fit end.  
The absolutely adorable three-petal design lays flat and low profile,  
evoking organic trinities in a subtle, highly complementary accent piece.

Back sold separately at your local piercing studio.



- 4mm diameter
- 0.75mm profile
- Universal Steel Pin
- 14K yellow, rose, or palladium based white gold
- 100% guarantee

THREADLESS ENDS

# TINY LOVE



Love reigns supreme in this small, radiant, heart-shaped end.  
A perfectly delightful touch for any piercing. At just 5 mm across, you can wear your heart for the world to see in 3 glossy, shimmering shades of granulated gold.

Back sold separately at your local piercing studio.



- 5mm diameter
- 1.08mm profile
- Universal Steel Pin
- 14K yellow, rose, or palladium based white gold
- 100% guarantee

THREADLESS ENDS

# MAYA JEWELRY

## PROTECTOR



Look into the eye of this evocative totem for vision, luck, and protection. A press-fit end forged from your choice of solid gold colors, the intricate design features a tiny but dazzling little Swarovski CZ crystal. This bright and optimistic piece complements any face, any piercing.

Back sold separately at your local piercing studio.

Also available in genuine diamond in Protector | Diamond.



- 5mm x 3mm
- 1mm profile
- 1.50mm Swarovski Crystal or genuine diamond (0.015 ct)
- Universal Steel Pin
- 14K yellow, rose, or palladium based white gold
- 100% guarantee

THREADLESS ENDS

# THRIVE

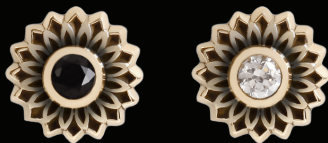

Themes of abundance and opening highlight this low-profile press-fit gold end, with an ornate floral design surrounding a gorgeous Swarovski crystal. A petite, pretty accent to any piercing, any look, the exquisite Thrive is easy to wear and personalize, with choice of crystal color and gold medium.

Back sold separately at your local piercing studio.



- 7mm diameter
- 1.1mm profile
- 2.25mm clear or black Swarovski crystal
- Universal Steel Pin
- 14K yellow, rose, or palladium based white gold
- 100% guarantee

THREADLESS ENDS

# MAYA JEWELRY

## LUXE



A perfect low-profile solid gold press-fit end. Luxe balances a granulated texture with a very thin hammered silhouette, ringed with a bead-like detail to add shine and complexity. Flattering to all faces and genders, each piece is hand-forged after casting to create a unique raw matte finish.

Back sold separately at your local piercing studio.



- 5mm diameter
- 0.65mm profile
- Universal Steel Pin
- 14K yellow, rose, or palladium based white gold
- 100% guarantee

THREADLESS ENDS



# FLOURISH



Petite perfection. This enchanting floral end is the perfect grace note for any piercing. Solid gold petals bloom from a sparkling Swarovski CZ focal point, while tiny details create a romantic, dimensional feel.

Back sold separately at your local piercing studio.

Also available in genuine diamond in Flourish | Diamond.



- 5mm diameter
- 1.05mm profile
- 1.25mm Swarovski crystal or genuine diamond (0.01 ct)
- Universal Steel Pin
- 14K yellow, rose, or palladium based white gold
- 100% guarantee

THREADLESS ENDS

# MAYA JEWELRY

## MOLDAVITE



Simplicity brings power with this ultra-subtle, ultra-unique small hammered disk.

No two are alike - each piece is hand-crafted, not casted, to create one-of-a-kind organic texture and complexity. Moldavite is paper-thin yet strong, a subtle, gorgeous accent for any piercing.

Back sold separately at your local piercing studio.



- 3mm diameter
- 0.55mm profile
- Universal Steel Pin
- 14K yellow, rose, or palladium based white gold
- 100% guarantee

THREADLESS ENDS

# PEONY



The striking symmetry of this floral-inspired press-fit end is a study in organic balance. Solid gold petal-like shapes fan out from a shimmering Swarovski crystal, in choice of color. Delicate and divine, this gold end makes the perfect accent piece for any piercing.

Back sold separately at your local piercing studio.

Also available in genuine diamond in Peony | Diamond.



- 4mm diameter
- 0.85mm profile
- 2.25mm clear or black Swarovski crystal or genuine diamond (0.04 ct)
- Universal Steel Pin
- 14K yellow, rose, or palladium based white gold
- 100% guarantee

THREADLESS ENDS

# MAYA JEWELRY

## MORTAL COIL



Abundant with class and elegance, this chic snake holds a 2.5 mm marquise crystal at its head and creates an undeniably fierce silhouette.

Back sold separately at your local piercing studio.

Also available in genuine diamond in Mortal Coil | Diamond.



- 8.5mm x 5mm
- 1mm profile
- 2.5mm marquise gem or genuine diamond (0.025 ct)
- Universal Steel Pin
- 14K yellow, rose, or palladium based white gold
- 100% guarantee

THREADLESS ENDS

# GRACE



Tiny granulated beads create a layered palette for a dazzling 2mm Swarovski crystal. This decorative, petite beauty brings vitality to any piercing. Our Grace end flows beautifully as a statement piece or with any curated ear project.

Back sold separately at your local piercing studio.

Also available in genuine diamond in Grace | Diamond.



- 6mm diameter
- 0.98mm profile
- 2mm Swarovski crystal or genuine diamond 0.03 ct
- Universal Steel Pin
- 14K yellow, rose, or palladium based white gold
- 100% guarantee

THREADLESS ENDS

# MAYA JEWELRY

## LUCIDITY



Abundant with detail, this luxurious press-fit gold end is nothing less than stunning. With a remarkably low profile and unprecedented design, this luminous gold end tapers perfectly to fit a myriad of piercings.

Back sold separately at your local piercing studio.

Also available in genuine diamond in Lucidity | Diamond.



- 6mm x 7mm
- 1mm profile
- 2mm Swarovski crystal or genuine diamond 0.03 ct
- Universal Steel Pin
- 14K yellow, rose, or palladium based white gold
- 100% guarantee

## THREADLESS ENDS

# TINY TUFF



Tiny Tuff. Nuf said.

Back sold separately at your local piercing studio.

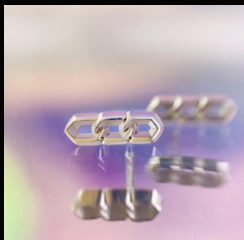

- 6mm x 2mm
- 1mm profile
- Universal Steel Pin
- 14K yellow, rose, or palladium based white gold
- 100% guarantee

THREADLESS ENDS

# MAYA JEWELRY



Let your heart shine for the world to see. This lovely textured heart has an incredibly low profile at less than 1mm in height. This dazzling little heart serves as a subtle expression in many diverse piercings.

Back sold separately at your local piercing studio.

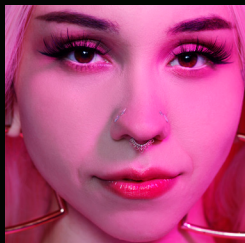

- 5mm diameter
- 1mm profile
- Universal Steel Pin
- 14K yellow, rose, or palladium based white gold
- 100% guarantee

THREADLESS ENDS



# FORTY3

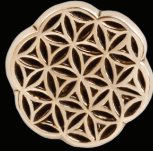

Tap the mystical power of sacred geometry in this extremely detailed solid gold end. Intricate hand-forged patterns create a tiny psychedelic vortex that adds a dash of hypnotic visual interest for any gender, any face. Sitting almost flush on the skin, the end is designed to flatter nostril, philtrum, or ear piercings, and choice of 3 gold materials.

Back sold separately at your local piercing studio.



- 6mm diameter
- 0.93mm profile
- Universal Steel Pin
- 14K yellow, rose, or palladium based white gold
- 100% guarantee

THREADLESS ENDS

# MAYA JEWELRY

## PASSION FLOWER



Precise petals surround a stunning genuine white opal. Sitting at only .75mm high, this outstanding low profile flower in essence becomes part of you.

Back sold separately at your local piercing studio.



- 6.5mm diameter
- 0.75mm profile
- 2mm white Opal
- Universal Steel Pin
- 14K yellow, rose, or palladium based white gold
- 100% guarantee

THREADLESS ENDS

# RISE



This solid gold leaf silhouette creates an exquisite accent and translates flawlessly in ear curations. With less than a millimeter rise, this low-profile gold end becomes part of you as you rise through this new era.

Back sold separately at your local piercing studio.



- 7mm x 5mm
- 1mm profile
- Universal Steel Pin
- 14K yellow, rose, or palladium based white gold
- 100% guarantee

THREADLESS ENDS

# MAYA JEWELRY

## BLOOD MOON



These low profile one of a kind hand textured disks create a subtle organic matte look to any piercing. Each piece is as unique as you are.

Back sold separately at your local piercing studio.

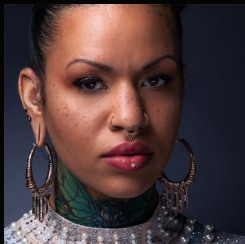

- 3.5mm diameter
- 0.75mm profile
- Universal Steel Pin
- 14K yellow, rose, or palladium based white gold
- 100% guarantee

### THREADLESS ENDS

# LITTLE BUD



These slight little sprouts cultivate an organic experience kissed with a splash of crystal light. These pieces have endless potential to create an individual accent or add to your growing ear project collection.

Back sold separately at your local piercing studio.

Also available in genuine diamond in Little Bud | Diamond.



- 4mm x 3mm
- 1mm profile
- 2.5mm marquise crystal or genuine diamond (0.025 ct)
- Universal Steel Pin
- 14K yellow, rose, or palladium based white gold
- 100% guarantee

# MAYA JEWELRY

## CHOOSE YOUR WEAPON



Travel through your days with intention with this sleek gold dagger. Hand built with impressive detail and 3 Swarovski crystals inlaid in its handle.

Back sold separately at your local piercing studio.

Also available in genuine diamonds in Choose Your Weapon | Diamonds.



- 11mm x 6mm
- 1.2mm profile
- 1mm Swarovski crystal or genuine diamond (0.015 ct)
- Universal Steel Pin
- 14K yellow, rose, or palladium based white gold
- 100% guarantee

THREADLESS ENDS

# SPARKLIER MOTION



Your favorite threadless end just got sparklier.

Back sold separately at your local piercing studio.

Also available in genuine diamond in Sparklier Motion | Diamond.



- 5mm diameter
- 1.3mm profile
- 1mm round Swarovski or genuine diamond (0.005 ct)
- Universal Steel Pin
- 14K yellow, rose, or palladium based white gold
- 100% guarantee

THREADLESS ENDS

# MAYA JEWELRY

## BRIMSTONE



Meet Brimstone. Pairing perfectly with our LaVey ear weights, this levian cross is suitable for many piercings such as many ear piercings and nostrils.

Back sold separately at your local piercing studio.



- 5mm diameter
- 1.15mm profile
- Universal Steel Pin
- 14K yellow, rose, or palladium based white gold
- 100% guarantee

THREADLESS ENDS



# STILETTO



Meet the tiniest knife in town. This adorably petite silhouette was created with the intention of boasting an extremely low profile. Stiletto will accentuate any ear project and can be worn in multiples to create a killer layered effect.

Back sold separately at your local piercing studio..

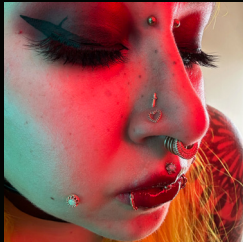

- 5.5mm x 1.5mm
- 1mm profile
- Universal Steel Pin
- 14K yellow, rose, or palladium based white gold
- 100% guarantee

THREADLESS ENDS

# MAYA JEWELRY

## SPELLBOUND



This classic marquise fan is adorned with a fourth impeccably suspended Swarovski crystal. Spellbound is a perfect addition to any ear curation or as a gorgeous standalone statement piece.

Back sold separately at your local piercing studio.

Also available in genuine diamonds in Spellbound | Diamonds.



- 5mmx 8mm
- 1.5mm profile
- One 1mm round Swarovski and three 1.25mm x 2.50 marquise gems or genuine diamond (0.08ct total)
- Universal Steel Pin
- 14K yellow, rose, or palladium based white gold
- 100% guarantee

THREADLESS ENDS

# ALIVE



This stunningly balanced and low-profile gold threadless end houses 8 light-catching crystals. Resting flush on the body at just over 1mm, this ornamented end is perfect for ear projects, nostril, and philtrum piercings.

Back sold separately at your local piercing studio.

Also available in genuine diamonds in Alive | Diamonds.



- 6mm diameter
- 1.21mm profile
- 1.25mm round Swarovski and 2.5mm marquise crystals or genuine diamonds (0.14 ct total)
- Universal Steel Pin
- 14K yellow, rose, or palladium based white gold
- 100% guarantee

THREADLESS ENDS

# MAYA JEWELRY

## TRI ME



These petite and low as you can go profile chevron ends deliver a matte hammered finish on the top and crisp shiny sides. Each end is hand hammered, not casted to create that raw texture love from Maya.

Back sold separately at your local piercing studio.



- 4mm x 3.5mm
- 1mm profile
- Universal Steel Pin
- 14K yellow, rose, or palladium based white gold
- 100% guarantee

THREADLESS ENDS

# PUNK ROCK GIRL



Our newest chain-inspired threadless end presents an undeniably clean silhouette and low profile.

Destined to be a fierce addition to any ear curation.

Back sold separately at your local piercing studio.



- 1.5mm x 7.5mm
- 1mm profile
- Universal Steel Pin
- 14K yellow, rose, or palladium based white gold
- 100% guarantee

THREADLESS ENDS

# MAYA JEWELRY

## FORGE



This elongated low profile hand hammered end creates a subtle contour and adds a humble flash of texture and light to any piercing.

Back sold separately at your local piercing studio.



- 6.5mm x 1.7mm
- 0.5mm profile
- Universal Steel Pin
- 14K yellow, rose, or palladium based white gold
- 100% guarantee

THREADLESS ENDS

# HEX



This subtly curved gold end creates the illusion of a golden suture.  
Its low profile allows it to become part of you.

Back sold separately at your local piercing studio.



- 5mmx 2mm
- 0.86mm profile
- Universal Steel Pin
- 14K yellow, rose, or palladium based white gold
- 100% guarantee

THREADLESS ENDS

# MAYA JEWELRY

## BARBIE



Set your boundaries with a side of edge in this electrifying barbed wire-inspired threadless end.

Back sold separately at your local piercing studio.



- 6mm diameter
- 0.6mm profile
- Universal Steel Pin
- 14K yellow, rose, or palladium based white gold
- 100% guarantee

THREADLESS ENDS



# REMAIN OPEN



This well-crafted flower silhouette tells a story without speaking a word.

Back sold separately at your local piercing studio.



- 6mmx 5mm
- 1mm profile
- Universal Steel Pin
- 14K yellow, rose, or palladium based white gold
- 100% guarantee

THREADLESS ENDS

# MAYA JEWELRY

## VITALITY



Filled with light and energy, this glittering gold threadless end houses 11 Swarovski crystals. This extremely low-profile piece has a 1mm height to create an elegant look for any of the existing or new piercings that you wish to adorn.

Back sold separately at your local piercing studio.

Also available in genuine diamonds in Vitality | Diamonds.



- 6mm diameter
- 1mm profile
- .25mm outer and 1mm inner Swarovski crystals (0.105 ct)
- Universal Steel Pin
- 14K yellow, rose, or palladium based white gold
- 100% guarantee

THREADLESS ENDS

# NO LOVE LOST



A perfect silhouette of a timeless symbol of love lost.

Back sold separately at your local piercing studio.



- 7mm diameter
- 0.75mm profile
- Universal Steel Pin
- 14K yellow, rose, or palladium based white gold
- 100% guarantee

THREADLESS ENDS

# MAYA JEWELRY

## MEDUSA



A coiled snake created with ear curation in mind; Medusa's petite shape and exceptionally low profile enables her to fit into most areas on the ear with ease.

Back sold separately at your local piercing studio.



- 6mm diameter
- 1mm profile
- Universal Steel Pin
- 14K yellow, rose, or palladium based white gold
- 100% guarantee

THREADLESS ENDS

# HEART IN CHAINS



Allow this petite chain heart to act as a talisman of protection for your tender love.

Back sold separately at your local piercing studio.

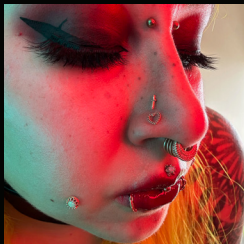

- 5.9mm X 5.5mm
- 0.7mm profile
- Universal Steel Pin
- 14K yellow, rose, or palladium based white gold
- 100% guarantee

THREADLESS ENDS

# MAYA JEWELRY

## LOVE LOCKED



This adorable padlock houses the tiniest of keys to lock away the heart of your lover(s).

Back sold separately at your local piercing studio.



- 12mm X 3mm
- 1mm profile
- Universal Steel Pin
- 14K yellow, rose, or palladium based white gold
- 100% guarantee

### THREADLESS ENDS

# ROUGH CUT



Raw and unrefined. This hand-built and uniquely textured end houses three 1mm Swarovski crystals.

Back sold separately at your local piercing studio.

Also available in genuine diamonds in Rough Cut | Diamonds.



- 5.5mm x 3mm
- 0.8mm profile
- 1mm Swarovski crystals or genuine diamonds (0.015 ct)
- Universal Steel Pin
- 14K yellow, rose, or palladium based white gold
- 100% guarantee

THREADLESS ENDS

# MAYA JEWELRY

## AFTERCARE



This hand-selected natural opal is suspended from a charming charm. A perfectly soft accent to any threadless end on your ever-developing ear curation.

Each genuine stone is unique in appearance and may vary in color or striation.



- 12mm long
- 1.8mm profile
- One Coober Pedy natural Australian opal 2.5 mm x 5mm x 1mm
- Universal Steel Pin
- 14K yellow, rose, or palladium based white gold
- 100% guarantee

### THREADLESS ENDS



# NO MASTERS



This collar-inspired gold end creates a bold statement with two chain ways and a detailed end. A perfect accent to any ear curation yet strong enough to tell its own story.

Back sold separately at your local piercing studio.



- 12mm X 5.5mm
- 1mm profile
- Universal Steel Pin
- 14K yellow, rose, or palladium based white gold
- 100% guarantee

THREADLESS ENDS

# MAYA JEWELRY

## LITTLE PET



Be Mine. This tiny collar-inspired threadless end possesses faux screws and the tiniest of hearts that signify a bond for eternity.

Back sold separately at your local piercing studio.



- 5.5mm X 5.5mm
- 1mm profile
- Universal Steel Pin
- 14K yellow, rose, or palladium based white gold
- 100% guarantee

THREADLESS ENDS

# ROSETTE



A flawless rose silhouette. Rosette is a subtle statement piece speaking on love, romance, and all that is true to your heart.

Back sold separately at your local piercing studio.



- 5mm diameter
- 1.20mm profile
- Universal Steel Pin
- 14K yellow, rose, or palladium based white gold
- 100% guarantee

THREADLESS ENDS

MAYA JEWELRY

## SAVAGE PASSION



This raw skull captures precise details while encapsulating genuine ruby eyes to gaze into the soul of your voyeurs.

Back sold separately at your local piercing studio.



- 4.5mm X 3.5mm
- 2mm profile
- Two 1mm natural rubies
- Universal Steel Pin
- 14K yellow, rose, or palladium based white gold
- 100% guarantee

THREADLESS ENDS

# FLORA



This ultra thin-walled flower houses a Swarovski Crystal center. Flora's profile is under 1mm and is an effortless and fresh complement to any piercing.

Back sold separately at your local piercing studio.

Also available in genuine diamond in Flora | Diamond.



- 5mm diameter
- 0.98mm profile
- 1.5 mm Swarovski crystal or genuine diamond (0.015 ct)
- Universal Steel Pin
- 14K yellow, rose, or palladium based white gold
- 100% guarantee

# MAYA JEWELRY

## CELESTIAL



Raw yet refined, these gold discs house 2 Swarovski crystal accents combined with an ultra shiny hand polish. Each crystal is surrounded by a hand cut starburst representing the infinity of the stars.

Back sold separately at your local piercing studio.

Also available in genuine diamonds in Celestial | Diamonds.



- 6mm diameter
- 1.25mm profile
- 1.25mm and 1mm Swarovski crystals or genuine diamonds (0.015 ct)
- Universal Steel Pin
- 14K yellow, rose, or palladium based white gold
- 100% guarantee

THREADLESS ENDS

# HORNED COVEN



Submit to your inner heshier with this tiny statement piece.

Back sold separately at your local piercing studio.



- 5.5mm X 3mm
- 1.5mm profile
- Universal Steel Pin
- 14K yellow, rose, or palladium based white gold
- 100% guarantee

THREADLESS ENDS

# MAYA JEWELRY



WAR HORSE  
WITH GEMS



WAR HORSE



WANDERLUST



INDIGO



MONARCH



STICK FOR  
STACK

SEPTUMS





# SEPTUMS

## SEAM RING

Our seam rings should be taken in and out by a professional.

If you are comfortable inserting and removing seam rings, please support the ring where the design meets the wearable surface and twist it open away from you.

Do not over-bend or pull both sides apart, as the soft gold can lose its shape or snap if handled improperly.



HOLD HERE



ALTERNATE VIEW



## CLICKERS

Lightly pull up on the segment of the ring between the hinge and the seam.



Press down to close until you hear a click.

All of our septums are made of 14K gold and are nickel free.

MAYA JEWELRY

# MAYA JEWELRY

## WAR HORSE WITH GEMS



A stunning statement of strength, beauty, power, and grace. Each hand-built War Horse with Gems septum is a one-of-a-kind creation with an intricate layered design. A hand-set row of gems and meticulously accented beaded details create a stacked look in one single piece.

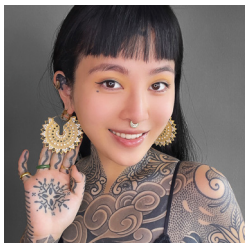
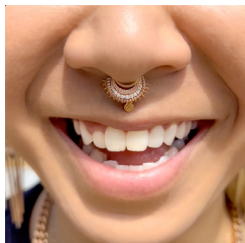

- Available in 16g seam rings and 14g clickers in either 5/16 inch or 3/8 inch
- 14K yellow, rose or palladium based white gold
- 5/16" features four 1mm and seven 1.25mm cubic zirconia gems or genuine diamonds
- 3/8" features four 1mm and nine 1.25mm cubic zirconia gems or genuine diamonds

SEPTUMS

# WAR HORSE



A stunning statement of strength, beauty, power, and grace. Each hand-built War Horse with Gems septum is a one-of-a-kind creation with an intricate layered design. A hand-set row of gems and meticulously accented beaded details create a stacked look in one single piece.

Easy to wear and personalize with choice of size, finish, and closure.

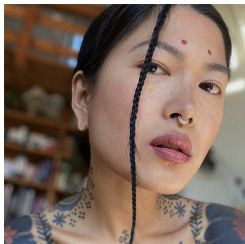

- Available in 16g seam rings and 14g clickers in either 5/16 inch or 3/8 inch
- 14K yellow, rose or palladium based white gold

SEPTUMS

# MAYA JEWELRY

## WANDERLUST



A classic septum with a rich, dynamic look that plays with shape, shine, and texture. With triple granulation, Wanderlust beautifully reflects light and suggests depth. It's incredible on its own, or worn in front of our Monarch design for a perfect septum stack. Available in choice of material, with clicker or seamless ring closure.

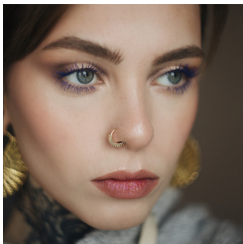

- Available in 16g seam rings and 14g clickers in either 5/16 inch or 3/8 inch
- 14K yellow, rose or palladium based white gold

## SEPTUMS

## INDIGO



Delicate, feminine, and alluring, this lotus-inspired septum commands attention with graceful design and embellishment. Beaded details support petal shapes in a classic, refined statement of beauty. Available in yellow, rose, or white gold, with either clicker or seam ring closure.

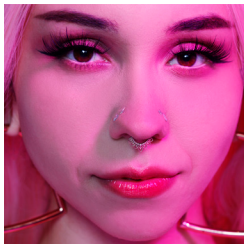

- Available in 16g seam rings and 14g clickers in either 5/16 inch or 3/8 inch
- 14K yellow, rose or palladium based white gold

## SEPTUMS

# MAYA JEWELRY

## MONARCH



Power and grace meet in a refined, confident septum designed to crown your individual beauty. Perfect on its own or stacked with other pieces, the golden Monarch rules with classic lines and ornate beadwork reminiscent of traditional regalia, with choice of finish, and clicker or seamless closure.



- Available in 16g seam rings and 14g clickers in either 5/16 inch or 3/8 inch
- 14K yellow, rose or palladium based white gold

## SEPTUMS

## STICK FOR STACK



Built for stacking.

This hefty textured septum is a great backup singer for your dream stack. Or wear it alone for a full disc look.



- Available in 16g seam rings and 14g clickers in either 5/16 inch or 3/8 inch
- 14K yellow, rose or palladium based white gold

SEPTUMS

# MAYA JEWELRY



CASCADE



LIGHT CHASER



CHARMING



CHARMING  
ENGRAVING



CHAIN  
REACTION



PAMELA  
TRADITIONAL



TOUGH LOVE  
TRADITIONAL



ROMY



TOUGH LOVE



MY BROKEN HEART  
TRADITIONAL



SATIVA  
TRADITIONAL



THAT DRIP



TWILIGHT



SOOTHSAYER



MENAGE A  
TROIS



HOUDINI



DUALITY



KITTEN  
TEARS

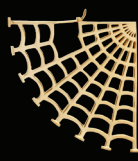

SPIDEY  
SENSE



THE QUEENS  
TRADITIONAL



## EARRINGS



HESHER



DISSENT



AFGHAN  
TRADITIONAL



UNBOUNDED



CLOAK



MANUKA  
TRADITIONAL



CUTS DEEP



TURMERIC



CHAIN SMOKE



THIS DRIP



ROYAL  
TRADITIONAL



FLECK



SAMADHI



EMPRESS  
TRADITIONAL



REIGN



OATHKEEPER



LIL' HUG



CULTIVATE



MERKATO



HANNAH PIXIE  
DHARMA WHEEL

# MAYA JEWELRY



SHIBARI



MINI SATURN



THE UMBRA



POLARIS



MOKSHA



ACE OF PENTACLES



ROAD WARRIOR  
TRADITIONAL



ABRACADABRA



DECO



COLLARED



JUNK PUNK  
TRADITIONAL



REMAIN  
GROUNDED



CHAIN OF COMMAND  
TRADITIONAL



CHAI  
TRADITIONAL



FORTE  
TRADITIONAL



DAPPLED LIGHT  
TRADITIONAL



SHAPESHIFTER



SATURN RETURN  
TRADITIONAL



REYES  
TRADITIONAL



3RD CHAKRA  
TRADITIONAL

## EARRINGS



KALEIDOSCOPE  
TRADITIONAL



WELL ROOTED

# EARRINGS & EAR WEIGHTS

## PRO TIPS

Gently open and close designs with latches to ensure longevity.

Our latches are designed to be adjustable. If your hanging jewelry becomes loose, you can gently adjust the latches with brass jaw flat nose pliers or bring them to your reputable local piercing studio for assistance.



If you feel the latch isn't working easily we are also able to help, get in touch with us before attempting to repair it yourself.

## MAYA JEWELRY

# CASCADE



Curb chains cascade from a hollow channel in these elegant hoop earrings. These stunning pieces pair well with dripping ear curations or stand alone as spectacular statement pieces.

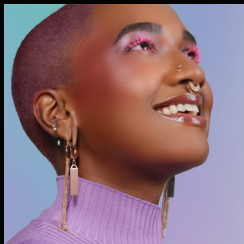

- 4"L x 1/2"W
- Traditional earring size: 18g
- Weight: 3.75g per piece
- Hand forged
- Available in yellow gold, rose gold, white brass, or silver
- Yellow or rose gold plated
- Sold as pair

EARRINGS

# MAYA JEWELRY

## LIGHT CHASER



Introducing the Light Chaser; the perfect mix of subtlety and sparkle. Our petite hoops shimmer with 38 masterfully inlaid prong set CZs, creating an eye-catching glimmer to dazzle and impress. These earrings will capture light from every angle.



- 15mm X 15mm
- Traditional earring size: 18g
- Weight: 12g per piece
- 38 1.25mm round set CZs
- Hand forged
- Available in yellow gold, rose gold, or silver
- Sold as pair

### EARRINGS

# CHARMING

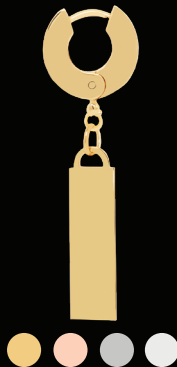

Charming huggie earrings designed to express your unique style. Each charm is cut by hand and available with or without custom engraving, add up to 8 characters to the pendant or leave it as is. This light-catching design of the metal charm catches light, adding a flash or light to your look.

You can add custom engraving to one or both earrings.



- 2"L x 1/2"W
- Traditional earring size: 16g
- Weight: 5g per piece
- Hand forged
- Available in yellow gold, rose gold, white brass, or silver
- Yellow or rose gold plated
- Sold as pair

## EARRINGS

# MAYA JEWELRY

## CHARMING ENGRAVING



LEFT



RIGHT

This custom engraving is available only with the purchase of the Charming Earrings.

The engraving character count is limited to 8 total characters vertically.



-The engraving process may take up to two weeks to complete. Your engraved earrings will be shipped as soon as they are completed and you will receive a shipping confirmation. Engraved products do not qualify for our return policy.

EARRINGS



# CHAIN REACTION TRADITIONAL



Chain lovers, meet your new favorite earrings. Chain Reaction is an all-in-one jewelry set, featuring gem-encrusted chain links, highlighting 6mm baguette CZs. These chain weights are flawlessly weighted with a clicker closure for superior comfort and pack a high-luster shine in a gold plated finish.

Also available as ear weights for stretched lobes in Chain Reaction.



- 2 3/4" L X 3/8" W
- Traditional earring size: 18g
- Weight: 13g per piece
- Hand forged
- Available in yellow gold, rose gold, or silver
- Yellow or rose gold plated
- Sold as pair

EARRINGS

# MAYA JEWELRY

## PAMELA TRADITIONAL



Set your boundary with a side dish of edge in these electrifying barbed wire-inspired hoops. Spiky tangles announce strength and power with a wink, contrasting with graceful smooth lines and high-polished surfaces.

These are also available as Ear Weights.



- 2" in diameter
- Traditional earring size: 18g
- Weight: 8g per piece
- Hand forged
- Available in yellow gold, rose gold, white brass or silver
- Yellow or rose gold plated
- Sold as pair

### EARRINGS

# TOUGH LOVE



Meet Tough Love. Cute with an edge. Just like you.

These are also available in a Small size.



- 2 1/2"L x 2 1/2"W
- Must be atleast 16g to wear
- Weight: 18g per piece
- Hand forged
- Available in yellow gold, rose gold, white brass, or silver
- Yellow or rose gold plated
- Sold as pair

EARRINGS

# MAYA JEWELRY

## ROMY



These delicate ferns deliver a subtle organic touch, inspired by natural flora. Each piece curves organically in opposite directions to beautifully hug and complement the face. Petite, lightweight, delightfully eco and a perfect daily wear.



- 1 5/16"L x 5/8"W
- Traditional earring size: 18g
- Weight: 2g per piece
- Hand forged
- Available in yellow gold, rose gold, white brass or silver
- Yellow or rose gold plated
- Sold as pair

## EARRINGS

# TOUGH LOVE TRADITIONAL



Meet Tough Love Traditional. Cute with an edge. Just like you.

These are also available in a Large size.



- 1 1/2"L x 1 1/2"W
- Traditional earring size: 18g
- Weight: 4g per piece
- Hand forged
- Available in yellow gold, rose gold, white brass or silver
- Yellow or rose gold plated
- Sold as pair

EARRINGS

MAYA JEWELRY

# MY BROKEN HEART TRADITIONAL



A perfect high-shine heart hoop earring for lovers. Wear your heart for the world to see with this signature piece, hand-forged in choice of materials. Also available in a variety of sizes for stretched ears.

These are also available in Small, Medium, Large sizes and Ear Weights.



- 2 1/4"L x 2 1/8"W
- Traditional earring size: 18g
- Weight: 11g per piece
- Hand forged
- Available in yellow gold, rose gold, or silver
- Yellow or rose gold plated
- Sold as pair

EARRINGS

# SATIVA TRADITIONAL



Let “one love” flower in this striking homage to the botanical gifts of the earth. A meticulously carved cannabis leaf is the bold centerpiece of a high-shine hoop, exuding positively dope street style.

These are also available as Ear Weights.



- 2 1/4"L x 2 1/4"W
- Traditional earring size: 18g
- Weight: 19g per piece
- Hand forged
- Available in yellow gold, rose gold, white brass, or silver
- Yellow or rose gold plated
- Sold as pair

EARRINGS

# MAYA JEWELRY

## THAT DRIP



An elegant chain earring reminiscent of a chandelier cascading flawlessly. These classy earrings are intended for daily wear in addition to elevating any look. Their subtle sway catches both light and the eyes of your biggest fans.



- 3.5"L X 0.75"W
- Traditional earring size: 18g
- Weight: 6g per piece
- Hand forged
- Available in yellow gold, rose gold, white brass or silver
- Yellow or rose gold plated
- Sold as pair

EARRINGS



# TWILIGHT



Express timeless grace and power in these richly-textured tapered earrings. Twilight's teardrop silhouette balances strong, face-flattering shapes with intricate raised detail work to create a gorgeous tapestry of texture, bridging old and new, dusk and dawn. Thin and lightweight, this standard earring is available in 6 unique finishes.



- 2 1/2"L x 1 3/4"W
- Traditional earring size: 16g
- Weight: 30g per piece
- Hand forged
- Available in yellow gold, brass, rose gold, copper, white brass or silver
- Yellow or rose gold plated
- Sold as pair

EARRINGS

# MAYA JEWELRY

## SOOTHSAYER



This righteous hand patinated dagger serves as a relic suited for our modern world. Each dagger, filled with conviction, sways from a handsome chain with two cubic zirconias on each blade end and a central luminous crystal. Available for purchase in a pair or as a single.



- 3" x 1/2"
- Traditional earring size: 18g
- Weight: 2g per piece
- Hand forged
- Available in brass, copper, white brass, or silver
- Sold as pair or single

### EARRINGS

# MENAGE A TROIS



Edgy and modern, this ultra-clean trinity is formed by elongated triangle shapes which are light and easy to wear. The sophisticated, minimal look is a stark and striking way to add some bite to any killer ensemble.



- 2 1/8"L x 1/2"W
- Traditional earring size: 18g
- Weight: 4g per piece
- Hand forged
- Available in yellow gold, rose gold, white brass, or silver
- Yellow or rose gold plated
- Sold as pair

EARRINGS

# MAYA JEWELRY

## HOUDINI



A stunning floral mandala evokes sacred geometries in this large silhouette statement earring, with sinuous petal-like shapes that draw the eye forward to a hypnotic focal point. It feels like magic. Hand-crafted in choice of 4 stunning finishes to remain both lightweight and strong, Houdini can be worn as a standard earring or stacked in stretched ears.

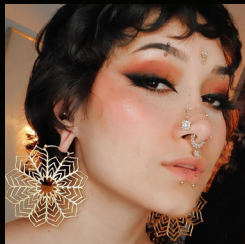

- 3 1/2"L x 3 1/4"W
- Traditional earring size: 18g
- Weight: 28g per piece
- Hand forged
- Available in yellow gold, rose gold, white brass, or silver
- Yellow or rose gold plated
- Sold as pair

## EARRINGS

# DUALITY



Summoning the duality of the self, these paramount coin earrings invoke the many sides of ourselves. Housing hand pave'd cubic zirconias and a hand patina, these talismans allow the reflection of your own light unto both this world and the otherworldly.



- 1 1/2" x 1 1/2"
- Traditional earring size: 18g
- Weight: 17g per piece
- Hand forged
- Available in yellow gold, rose gold, white brass or silver
- Yellow or rose gold plated
- Sold as pair

EARRINGS

# MAYA JEWELRY

## KITTEN TEARS



Effortless chic in an evocative next-gen teardrop creation for standard ear piercings. The clean, modern lines serve elegance in the nighttime and flirty fun in the day. With Maya's subtle bench mark heart accent to ground your look in love.



- 1 7/32"L x 5/8"W
- Traditional earring size: 18g
- Weight: 2g per piece
- Hand forged
- Available in yellow gold, rose gold, or silver
- Yellow or rose gold plated
- Sold as pair

### EARRINGS

# SPIDEY SENSE

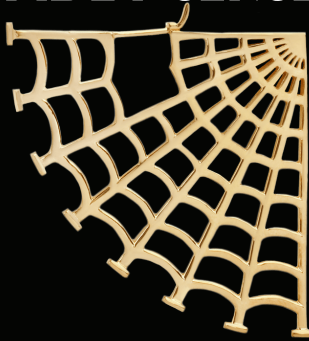

Draw every eye into your seductive web of power in this striking, spooky, and just a little bit cheeky conversation piece. Hand-forged in choice of 4 gorgeous materials, these standard earrings are equipped with an ingenious mid-web latch to perfectly position the design against the neck.



- 1 3/4"L x 1 3/4"W
- Traditional earring size: 18g
- Weight: 15g per piece
- Hand forged
- Available in yellow gold, rose gold, white brass, or silver
- Yellow or rose gold plated
- Sold as pair

EARRINGS

# MAYA JEWELRY

## THE QUEENS TRADITIONAL



Startling imperial beauty is yours with this ornate, intricate statement of heavenly regal adornment. In these standard earrings, layer upon layer of fine bead-like detail create a luxe visual texture for a magisterial, high-glamour effect.

These are also available in Small and Large Ear Weights.



- 1 1/2"L x 1 9/16"W
- Traditional earring size: 18g
- Weight: 14g per piece
- Hand forged
- Available in yellow gold, rose gold, or silver
- Yellow or rose gold plated
- Sold as pair

EARRINGS



# HESHER



Enter the Maya time machine while rocking these 90's inspired chain hoops. Subtle movement is created with dangling figaro chain as you headbang into the night. A 4mm crystal reflects the glimmer of your metal heart.



- 2 3/8"L x 2 3/8"W
- Traditional earring size: 16g
- Weight: 22g per piece
- Hand forged
- Available in yellow gold, rose gold, white brass or silver
- Yellow or rose gold plated
- Sold as pair

## EARRINGS

MAYA JEWELRY

# AFGHAN TRADITIONAL



Summon the nomadic warrior goddess with these classic Afghan-inspired earrings. Meticulous hand-carved details evoke antique desert treasures, with a subtle and airy minimalist look that translates effortlessly into today.



- 1 5/16"L x 1 5/16"W
- Traditional earring size: 18g
- Weight: 4g per piece
- Hand forged
- Available in yellow gold, rose gold, or silver
- Yellow or rose gold plated
- Sold as pair

EARRINGS

# DISSENT



Named by one of our clients after the beloved inspiration Ruth Ginsburg.

Structured and defined, these dimensional earrings serve as a daily wearer that deliver a subtle accent to any look. Granulated beads and lines convey a stunning stacked element.



- 1"L x 1"W
- Traditional earring size: 18g
- Weight: 4g per piece
- Hand forged
- Available in yellow gold, rose gold, white brass, or silver
- Yellow or rose gold plated
- Sold as pair

EARRINGS

# MAYA JEWELRY

## UNBOUNDED



Unbind your heart with these ultra-dope chain hearts.

Exceptionally lightweight and functional with extraordinary details, clean lines, and dimension.



- 2.75"L X 2.75"W
- Traditional earring size: 18g
- Weight: 13g per piece
- Hand forged
- Available in yellow gold, rose gold, white brass or silver
- Yellow or rose gold plated
- Sold as pair

## EARRINGS

# CLOAK



Bask in the glowing aura of light created by this ornate, highly reflective mandala for standard ear piercings. Radiating out from a central focal point, Cloak's rhythmic pattern plays high-shine plating against negative space to maximize shimmer and create a sense of brilliant movement.



- 1 7/8"L x 1 7/8"W
- Traditional earring size: 18g
- Weight: 12g per piece
- Hand forged
- Available in yellow gold, rose gold, white brass or silver
- Yellow or rose gold plated
- Sold as pair

EARRINGS

# MAYA JEWELRY

## MANUKA TRADITIONAL



Elaborate hand-carved cutouts drip like honey across this decadent, alluring open mandala design. Double-sided to gloriously shimmer from every angle, Manuka remains light and wearable, in choice of 4 finishes.



- 1 1/4"L x 1 1/4"W
- Traditional earring size: 18g
- Weight: 5g per piece
- Hand forged
- Available in yellow gold, rose gold, white brass, or silver
- Yellow or rose gold plated
- Sold as pair

### EARRINGS

## CUTS DEEP



Play with subtle proportion and hand-cut detailing in this next-level hoop design. The sleek rings course down supple, graceful lines which open into fullness, as tiny oxidized engravings along the inner and outer edge add subtle texture. This understated gem makes a lovely gift, versatile enough to flatter a broad range of styles and faces.



- 2 3/4"L x 2 3/4"W
- Traditional earring size: 18g
- Weight: 16g per piece
- Hand forged
- Available in brass, copper white brass, or silver
- Sold as pair

## EARRINGS

# MAYA JEWELRY

## TURMERIC



A humble treasure reminiscent of precious metal ore is given a dazzling modern update. The beautiful, tactile texture of these standard earrings is etched by hand to catch light and dimension organically. The effect is shimmering and proud - elegant in standard lobes, and also striking when stacked in a large lobe or helix.



- 3/4"L x 3/4"W
- Traditional earring size: 18g
- Weight: 4g per piece
- Hand forged
- Available in yellow gold, rose gold, white brass or silver
- Yellow or rose gold plated
- Sold as pair

## EARRINGS



# CHAIN SMOKE



Release your inner rebel with these trendy chain hoop earrings. These lightweight yet large diameter hoops are perfect for nights out on the town. Available in 4 materials tailored to your individual style.



- 2.75"L X 2.75"W
- Traditional earring size: 18g
- Weight: 21g per piece
- Hand forged
- Available in yellow gold, rose gold, white brass or silver
- Yellow or rose gold plated
- Sold as pair

EARRINGS

# MAYA JEWELRY

## THIS DRIP

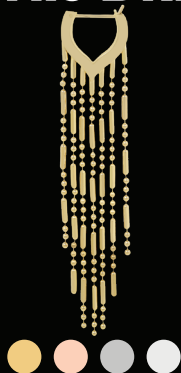

Welcome to the fam. Dot and dash chain tapers perfectly to create the slickest look. These in vogue earrings are intended for daily wear in addition to elevating any look. Their subtle sway catches both the light and the eyes of your biggest fans.

Also available in a box chain in That Drip.



- 3.0"L X 0.75"W
- Traditional earring size: 18g
- Weight: 4g per piece
- Hand forged
- Available in yellow gold, rose gold, white brass or silver
- Yellow or rose gold plated
- Sold as pair

EARRINGS

# ROYAL TRADITIONAL



Rule your kingdom in a striking earring design that evokes ancient regal treasures. The versatile, classic silhouette is etched with hand-forged textures which add luscious depth and variation, while finely detailed edge elements border the design like jewels in a crown.

These are also available as Ear Weights.



- 1 3/16"L x 1 5/16"W
- Traditional earring size: 18g
- Weight: 8g per piece
- Hand forged
- Available in yellow gold, rose gold, white brass, or silver
- Yellow or rose gold plated
- Sold as pair

EARRINGS

# MAYA JEWELRY

## FLECK



Subtle power. Just 1/8" wide and 1/2" long, this petite slab of magic is the perfect minimal touch. Choice of high-polish material and color tone brings a sophisticated, understated shine to any look, with Maya's signature bench mark tiny heart subtly engraved along the edge.



- 1/2"L x 1/8"W
- Traditional earring size: 18g
- Weight: 1g per piece
- Hand forged
- Available in yellow gold, rose gold, white brass, or silver
- Yellow or rose gold plated
- Sold as pair

## EARRINGS

# SAMADHI



A new collaboration with Hannah Pixie in support of a non-profit humanitarian organization. Proceeds from the sales of these earrings, designed by Hannah herself, go directly to support and rehabilitate sexually exploited women and children via Raksha Nepal.



- 2"L x 2"W
- Traditional earring size: 18g
- Weight: 13g per piece
- Hand forged
- Available in yellow gold, rose gold, white brass, or silver
- Yellow or rose gold plated
- Sold as pair

EARRINGS

# MAYA JEWELRY

## EMPRESS TRADITIONAL



Imperial glamour in an elegant, stately design for traditionally pierced ears. Incredibly detailed, hand-etched layered petals create a feeling of volume and depth, evoking the grandeur of ancient royal finery. The earrings remain lightweight and utterly wearable, elevating any look with grace.



- 1 1/8"L x 1 5/8"W
- Traditional earring size: 18g
- Weight: 11g per piece
- Hand forged
- Available in brass, copper white brass, or silver
- Sold as pair

EARRINGS

## REIGN



These incredibly detailed granulated disc earrings deliver a triple granulated outer frame as well as internal texture layered with clusters of granulated beads. Fit for a queen who reigns her kingdom.



- 1 1/8"L x 1 1/8"W
- Traditional earring size: 18g
- Weight: 11g per piece
- Hand forged
- Available in yellow gold, rose gold, white brass or silver
- Yellow or rose gold plated
- Sold as pair

## EARRINGS

# MAYA JEWELRY

## OATHKEEPER



Exude courage and strength with these battle-ready longsword earrings, hand-carved to achieve a vintage, antique look. While sold as a pair, many valiant warriors also enjoy wearing Oathkeeper as a single earring. A magical blade, befitting a champion.

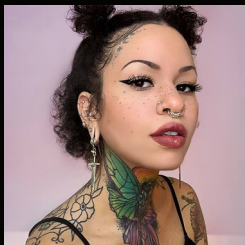

- 2 5/8"L x 11/16"W
- Traditional earring size: 18g
- Weight: 8g per piece
- Hand forged
- Available in brass, copper white brass, or silver
- Sold as pair

### EARRINGS



## LIL' HUG



This petite chain huggie can be worn in both upper and lower lobe piercings.

Make a statement without saying a word in these gently tuff earrings.



- 5/8"L x 5/8"W
- Traditional earring size: 18g
- Weight: 4g per piece
- Hand forged
- Available in yellow gold, rose gold, white brass or silver
- Yellow or rose gold plated
- Sold as pair

EARRINGS

# MAYA JEWELRY

## MERKATO



Command attention with this hypnotic layered creation for traditional ear piercings. Evoking the textures and textiles of an enchanting open-air bazaar, Merkato creates a floral vortex from kaleidoscopic overlapping shapes. Layers build to suggest depth and dimensionality, around a fabulously detailed center focal point.



- 2 3/8"L x 2 3/8"W
- Traditional earring size: 18g
- Weight: 29g per piece
- Hand forged
- Available in brass, copper, white brass, or silver
- Yellow or rose gold plated
- Sold as pair

## EARRINGS

# CULTIVATE



Organic textures and handmade patina are captured exquisitely in these classic coin earrings. These daily wearers were created with all of you nature lovers in mind. Inspired by cyanotype art, these etched fern earrings create a subtle statement of your love for the forest.



- 1 1/2"L x 1 1/2"W
- Traditional earring size: 18g
- Weight: 12g per piece
- Hand forged
- Available in yellow gold, rose gold, white brass, or silver
- Yellow or rose gold plated
- Sold as pair

EARRINGS

# MAYA JEWELRY

## HANNAH PIXIE DHARMA WHEEL



Collaboration with activist and artist Hannah Pixie. Drawing upon Hannah's deeply inspiring humanitarian activism, ethical cultural exploration, and consciousness-raising art, this double-sided standard earring evokes eastern treasures and cosmic insight, featuring a hollow, dimensional design for a very comfortable weight.

We are proud to offer 100% of the profits from these pieces to Raksha Nepal, a non-profit humanitarian organization that works to protect sexually exploited women and children, and offer a safe place for them to heal and develop skills for an independent future.

Your purchase directly supports this cause.



- 1 5/8"L x 1 7/8"W
- Traditional earring size: 18g
- Weight: 12g per piece
- Hand forged
- Available in yellow gold, rose gold, white brass, or silver
- Yellow or rose gold plated
- Sold as pair

EARRINGS

# SHIBARI



Allow your mind to be tied up and twisted in these shibari-inspired earrings. Dripping in rope-like chains, coils, and embellished with faux locks, these pieces are a not-so-subtle statement piece.



- 2 1/2" L X 2 1/2" W
- Traditional earring size: 18g
- Weight: 23g per piece
- Hand forged
- Available in yellow gold, rose gold, white brass or silver
- Yellow or rose gold plated
- Sold as pair

EARRINGS

# MAYA JEWELRY

## MINI SATURN



Concentric hoop rings achieve celestial dimension in this petite 3-ring architectural creation. Symbolizing graceful acceptance of time, cycles, and renewal, the rings stack together to create visual depth and movement.

These are also available in a Large size.



- 13/16"L x 13/16"W
- Traditional earring size: 18g
- Weight: 4g per piece
- Hand forged
- Available in yellow gold, rose gold, white brass, or silver
- Yellow or rose gold plated
- Sold as pair

EARRINGS

# THE UMBRA



Embodying the shadow of the eclipse, these time honored coin earrings deliver a striking matte texture while housing a crescent channel of brilliant tapering cubic zirconias.



- 1 5/16" x 1 5/16"
- Traditional earring size: 18g
- Weight: 13g per piece
- Hand forged
- Available in yellow gold, rose gold, white brass, or silver
- Yellow or rose gold plated
- Sold as pair

EARRINGS

# MAYA JEWELRY

## POLARIS



Geometric spires radiate out from this entrancing traditional earring design. Inspired by the guiding light of the North Star, intricate negative space has been hand-crafted to let light shine through and create an intoxicating sense of movement. Polaris is lightweight and comfortable to wear.



- 2 5/16"L x 2 5/16"W
- Traditional earring size: 18g
- Weight: 22g per piece
- Hand forged
- Available in brass, copper white brass, or silver
- Yellow or rose gold plated
- Sold as pair

## EARRINGS



# MOKSHA



In Hinduism, Moksha refers to heaven, or any liberation from the cycle of death and rebirth. That theme of divine transcendence is explored here with a refined high-shine hoop which blossoms organically into rich decorative tendrils, evoking a feeling of organic growth and transformation.



- 2" L x 1 1/8" W
- Traditional earring size: 18g
- Weight: 8g per piece
- Hand forged
- Available in yellow gold, rose gold, or silver
- Yellow or rose gold plated
- Sold as pair

EARRINGS

# MAYA JEWELRY

## ACE OF PENTACLES



The pentagram has been used as a symbol of faith, magic, and mathematics across cultures and eras since ancient times. This modern interpretation of the divine sigil is a perfectly-sized, high-shine standard earring that can also be rocked in stretched ears as a statement weight.

What does this potent holy talisman mean to you?



- 1 1/2"L x 1 1/2"W
- Traditional earring size: 18g
- Weight: 17g per piece
- Hand forged
- Available in yellow gold, rose gold, white brass, or silver
- Yellow or rose gold plated
- Sold as pair

EARRINGS

# ROAD WARRIOR TRADITIONAL



The stark power of the desert is captured in this ferocious mixed-material design. Calling to mind dusty ancient landscapes, the organic texture of antiqued copper and brass is hand-forged to create uniquely distressed variation, evoking an arresting blood moon.



- 1 3/4"L x 2 1/2"W
- Traditional earring size: 18g
- Weight: 8g per piece
- Hand forged
- Available in copper
- Yellow or rose gold plated
- Sold as pair

EARRINGS

# MAYA JEWELRY

## ABRACADABRA



Dazzling hinged geometry embodies the movement of this lavish cobra as you shimmy throughout your day. Our striking cobra holds a 4mm cubic zirconia in its fangs to catch the light of your soul.



- 2 1/2" x 1 1/4"
- Traditional earring size: 18g
- Weight: 16g per piece
- Hand forged
- Available in yellow gold, rose gold, white brass, or silver
- Yellow or rose gold plated
- Sold as pair

### EARRINGS

## DECO



Chic and fabulous art deco-inspired earrings that deliver bold modern style in an architectural design. The clean lines of this stark v-shape complement a forward-looking aesthetic, and are especially flattering in upper ear piercings. Peek inside for Maya's signature bench mark - a tiny engraved heart.



- 5/8"L x 5/8"W
- Traditional earring size: 18g
- Weight: 2g per piece
- Hand forged
- Available in yellow gold, rose gold, or silver
- Yellow or rose gold plated
- Sold as pair

## EARRINGS

# MAYA JEWELRY

## COLLARED



This collar-inspired cuff houses a bondage hoop that drips with a stunning box chain. This cuff was designed to be worn on multiple areas of the ear, to complement many piercing curations, or to be worn solo as a bold statement piece.

Available for purchase in a pair or as a single.



- 3/8"L x 3/8"W
- No piercings needed
- Weight: 3g per piece
- Hand forged
- Available in yellow gold, rose gold, or silver
- Yellow or rose gold plated
- Sold as pair or single

## EARRINGS

# JUNK PUNK TRADITIONAL



Our modern take on a primitive relic, these traditional earrings have an unrefined, hammered look, with organically varied patina adding visual depth and dimensional light play to your next urban safari.

These are also available in Ear Weights.



- 1 13/16"L x 1 7/8"W
- Traditional earring size: 18g
- Weight: 9g per piece
- Hand forged
- Available in brass, white brass, or silver
- Sold as pair

EARRINGS

# MAYA JEWELRY

## REMAIN GROUNDED



These stunning elongated ferns organically curve in opposite directions, flawlessly framing the face. They feature swaying movement at the base and a row of sparkling crystals to create an eye-catching adornment that is guaranteed to catch the light of the eyes of all lovers of the natural world.



- 2"L x 3/4"W
- Traditional earring size: 18g
- Weight: 5g per piece
- Hand forged
- Available in yellow gold, rose gold, or silver
- Yellow or rose gold plated
- Sold as pair

EARRINGS



# CHAIN OF COMMAND TRADITIONAL



Get yourself fitted for any occasion, mood, or journey with these flawlessly weighted tapered chain weights. Equipped with a slick clicker closure for ease of wear and a suspended top chain for a perfectly balanced look.

These are also available as Ear Weights.



- 2 1/2"L X 1/4"W
- Traditional earring size: 18g
- Weight: 12g per piece
- Hand forged
- Available in yellow gold, rose gold, or silver
- Yellow or rose gold plated
- Sold as pair or single

EARRINGS

# MAYA JEWELRY

## CHAI TRADITIONAL



Meet Chai, the earrings of your dreams, adorned with detailed granulation and meticulously hand inlayed gems. These earrings serve dimension, style and a vibe. The gems are open at the back to allow light to seep in and create sparkle like no other. Show stoppers, 100% guaranteed.

These are also available as Ear Weights.



- 1.5"L X 1.5"W
- Traditional earring size: 18g
- Weight: 7g per piece
- Hand forged
- Available in yellow gold, rose gold, or silver
- Yellow or rose gold plated
- Sold as pair

EARRINGS

# FORTE TRADITIONAL



Collaboration with tattoo artist Dillon Forte. Intricate detailing inspired by sacred geometries have a hypnotic, calming effect on the eye, in a hand-forged mandala which symbolizes a world in perfect balance. Sized for standard ear piercings.



- 1 1/2"L x 1 1/2"W
- Traditional earring size: 18g
- Weight: 13g per piece
- Hand forged
- Available in brass, copper white brass, or silver
- Sold as pair

EARRINGS

MAYA JEWELRY

## DAPPLED LIGHT TRADITIONAL



Catch the balance of the natural world's light and darkness in these opulent earrings encircled by a halo of brilliant crystals.

These are also available as Ear Weights.



- 1 1/2"L x 1 1/2"W
- Traditional earring size: 18g
- Weight: 8g per piece
- Hand forged
- Available in yellow gold, rose gold, or silver
- Yellow or rose gold plated
- Sold as pair

# SHAPESHIFTER



Layered teardrop hoops expand and taper in a progressive design that is a study in dynamic movement. Travel from gathered to open, from easy flowing curves to strong points of clarity. The layers are subtly stacked to add dimension, as light curves and bends spectacularly around every delicious turn.



- 2 1/4"L x 1 3/4"W
- Traditional earring size: 18g
- Weight: 13g per piece
- Hand forged
- Available in yellow gold, rose gold, or silver
- Yellow or rose gold plated
- Sold as pair

EARRINGS

MAYA JEWELRY

# SATURN RETURN TRADITIONAL



Concentric hoop rings achieve celestial dimension in this stunning architectural creation for standard piercings. Symbolizing graceful acceptance of time, cycles, and renewal, the rings stack together to create visual depth and movement.

These are also available in a Mini size.



- 2 1/2"L x 2 9/16"W
- Traditional earring size: 18g
- Weight: 19g per piece
- Hand forged
- Available in brass, copper, or silver
- Sold as pair

EARRINGS

# REYES TRADITIONAL



A dream-like mandala that ascends to greater and greater complexity as it moves through concentric circles. In this entrancing design for standard ear piercings, the eye is drawn across hand-forged carvings to a densely etched center. A versatile and intoxicating classic, inspired by our very talented friend Memo!



- 1 7/8" L x 2" W
- Traditional earring size: 18g
- Weight: 20g per piece
- Hand forged
- Available in brass, copper, white brass, or silver
- Sold as pair

EARRINGS

MAYA JEWELRY

## 3RD CHAKRA TRADITIONAL

LAST CHANCE



A potent symbol of the fiery power which drives us to move and transform, this stunning standard earring celebrates personal revolution with a lotus-inspired open mandala. Hand-forged to evoke the the Manipura chakra, a center for energetic change.



- 1 9/16"L x 1 3/4"W
- Traditional earring size: 18g
- Weight: 8g per piece
- Hand forged
- Available in silver
- This item is not available for pre-order. Once sold through this item will be discontinued.
- Sold as pair

EARRINGS



# KALEIDOSCOPE TRADITIONAL



Peer into the vortex and get swept into a psychedelic masterpiece of dimension, shape, and shine. Exquisite concentric beaded details lead the eye to a gorgeous inverse vanishing point, in a dance of reflecting light that shimmers with you when you move.

These are also available in Ear Weights.



- 1 1/2"L x 1 1/2"W
- Traditional earring size: 18g
- Weight: 16g per piece
- Hand forged
- Available in brass, copper, white brass, or silver
- Sold as pair

EARRINGS

# MAYA JEWELRY

## WELL ROOTED



These elemental flowing palm leaves sway with you as you move through uncharted territory. Bejeweled with three poignant chain accents which emulate the eternal flow of nature, these tender palms beckon tranquility.



- 1 1/2"L x 1 1/2"W without chains
- Traditional earring size: 18g
- Weight: 6g per piece
- Hand forged
- Available in yellow gold, rose gold, or silver
- Yellow or rose gold plated
- Sold as pair

### EARRINGS



CHAIN  
REACTION



PAMELA



HOOCHIE  
HOOPS



FOREVER  
YOURS



LAVEY



MY BROKEN  
HEART SMALL



BAMBOOZLED



SATIVA



MY BROKEN  
HEART MEDIUM



BLACK MAGIC



HELLA 90S  
WEIGHT



TILL DEATH



CHAIN OF  
COMMAND



THE QUEENS  
LARGE



WEIGHT OF  
HEART



BAPHOMET



HELLA 90S  
LARGE



THE QUEENS  
SMALL



IDOL



EQUINOX

# MAYA JEWELRY



TECTONIC



100 PUNKS



ZIGGY



WITCHCRAFT



ROYAL



KAVADI



DANCING WITH  
MYSELF



LIQUID MIND



CHAI



MANUKA



THE ELECTRIC  
LADY



CROP CIRCLE



ADAM IN  
CHAINS



DAPPLED LIGHT



MY BROKEN  
HEART LARGE



KALEIDOSCOPE



ENGRAVING

# CHAIN REACTION



Chain lovers, meet your new favorite earrings. Chain Reaction is an all-in-one jewelry set, featuring gem-encrusted chain links, highlighting 6mm baguette CZs. These chain weights are flawlessly weighted with a clicker closure for superior comfort and pack a high-luster shine in a gold plated finish.

Also available as earrings for traditionally pierced lobes in Chain Reaction Traditional.

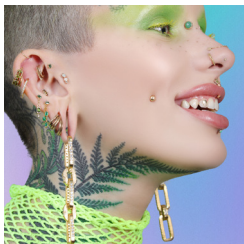
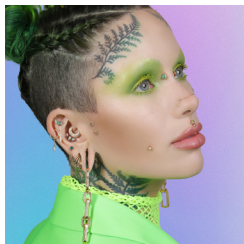

- 3"L X 1/2"W
- Must be at least 10g to wear
- Weight: 15g per piece
- Hand forged
- Available in yellow gold, rose gold, or silver
- Yellow or rose gold plated
- Sold as pair

EAR WEIGHTS

# MAYA JEWELRY

## PAMELA



Set your boundary with a side dish of edge in these electrifying barbed wire-inspired hoops. Spiky tangles announce strength and power with a wink, contrasting with graceful smooth lines and high-polished surfaces.

A large and defiant silhouette, available in 4 lightweight finishes.

These are also available in a Traditional size.

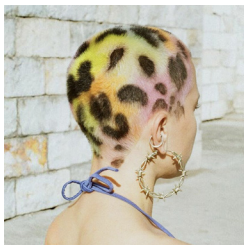

- 3 1/4"L x 3"W
- Must be at least 16g to wear
- Weight: 24g per piece
- Hand forged
- Available in yellow gold, rose gold, white brass, or silver
- Yellow or rose gold plated
- Sold as pair

## EAR WEIGHTS

# HOOCHIE HOOPS



A flawless classic that forms the core of any great collection, these seamless, high-shine hoops achieve their power through simplicity. Suitable for day or night, work or play, dance floor or desert vista, punk or princess. Hand-forged to deliver elegant, timeless beauty wherever your wanderlust leads.



- 3" in diameter
- Must be at least 4g to wear
- Weight: 32g per piece
- Hand forged
- Available in brass, copper, or silver
- Yellow or rose gold plated
- Sold as pair

EAR WEIGHTS

# MAYA JEWELRY

## FOREVER YOURS



The cutest little heart padlocks in town. These customizable padlocks deliver a high-shine finish fused with a perfect patina for an undisputed look. These make a perfect gift for those you love.

You can add custom engraving to one or both ear weights up to 3 characters.



- 1.5"L X 1"W
- Must be at least 6g to wear
- Weight: 20g per piece
- Hand forged
- Available in yellow gold, rose gold, white brass, or silver
- Yellow or rose gold plated
- Sold as pair

EAR WEIGHTS



# LAVEY



Meticulous laser-cut design creates a vivid and captivating meditation on mysticism, the occult, and the Hidden One at the center of anarchic ritual. In these stunning, iconoclastic statement earrings, Leviathan crosses surround the inverted pentagram of the Baphomet sigil. A hypnotic and enthralling design.

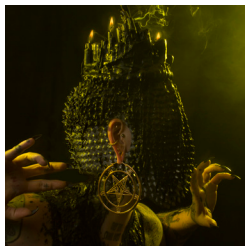

- 3 1/4" L x 3" W
- Must be at least 16g to wear
- Weight: 24g per piece
- Hand forged
- Available in yellow gold, rose gold, white brass, or silver
- Yellow or rose gold plated
- Sold as pair

## EAR WEIGHTS

# MAYA JEWELRY

## MY BROKEN HEART SMALL



A perfect high-shine heart hoop earring for lovers. Wear your heart for the world to see with this signature piece, hand-forged in choice of materials.

These are also available in Medium, Large, Traditional sizes and Ear Weights.

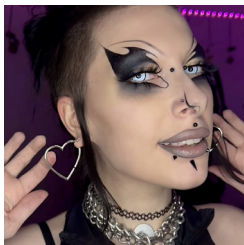
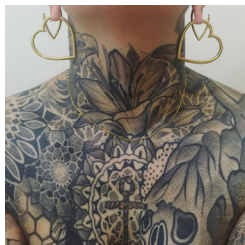

- 1 1/2"L x 1 1/2"W
- Must be at least 8g to wear
- Weight: 9g per piece
- Hand forged
- Available in yellow gold, rose gold, or silver
- Yellow or rose gold plated
- Sold as pair

EAR WEIGHTS

# BAMBOOZLED



The classic hoop reimaged. Inspired by botanical shapes and wild grassy plains, Bamboozled's hand-forged modeling and accents add organic texture and fullness to an everyday staple for stretched ears. Choose between brass, copper, and silver to bring an authentic, earthy flair to your next expedition.



- 3" in diameter
- Must be at least 2g to wear
- Weight: 56g per piece
- Hand forged
- Available in brass, copper, or silver
- Yellow or rose gold plated
- Sold as pair

EAR WEIGHTS

# MAYA JEWELRY

## SATIVA



Let “one love” flower in this striking homage to the botanical gifts of the earth. A meticulously carved cannabis leaf is the bold centerpiece of a high-shine hoop, exuding positively dope street style.

These are also available in a Traditional size.

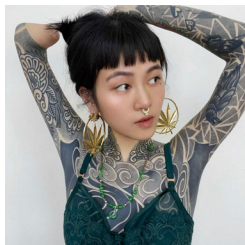

- 3 1/2" L x 3 5/8" W
- Must be at least 8g to wear
- Weight: 50g per piece
- Hand forged
- Available in yellow gold, rose gold, white brass, or silver
- Yellow or rose gold plated
- Sold as pair

EAR WEIGHTS

# MY BROKEN HEART MEDIUM



A perfect high-shine heart hoop earring for lovers. Wear your heart for the world to see with this signature piece, hand-forged in choice of materials.

These are also available in Small, Large, Traditional sizes and Ear Weights.

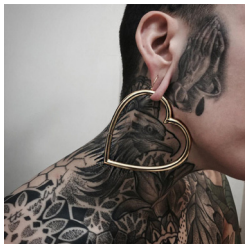

- 2 3/4" L x 2 3/4" W
- Must be at least 4g to wear
- Weight: 26g per piece
- Hand forged
- Available in brass or copper
- Yellow or rose gold plated
- Sold as pair

EAR WEIGHTS

# MAYA JEWELRY

## BLACK MAGIC



An ancient symbol that appears in many traditional religious texts, the upside down cross can inspire martyrdom, faith, atheism, or even heresy. Our hand-forged metal weight interprets this icon of devotion with stark power. As the piece moves, a hidden engraved symbology is revealed within.



- 1 3/4"L x 1 5/16"W
- Must be at least 5/8" to wear
- Weight: 30g per piece
- Hand forged
- Available in brass, copper, white brass, or silver
- Yellow or rose gold plated
- Sold as pair

## EAR WEIGHTS

# HELLA 90S WEIGHT



Inspired by our days of body piercing in the 90's. This classic captive ring design made into a hinged weight for those holding on tight to the glory days.

These are also available in a Large size.

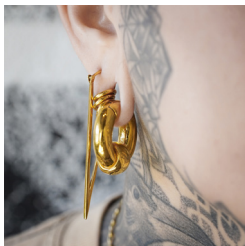

- 1"L x 1"W
- Must be at least 0g to wear
- Weight: 27g per piece
- Hand forged
- Available in yellow gold, rose gold, white brass, or silver
- Yellow or rose gold plated
- Sold as pair

EAR WEIGHTS

# MAYA JEWELRY

## TILL DEATH



These perfectly weighted trendy padlocks deliver a vibe. A reflective hand-polished finish and hand-patinated hardware create an authentic look with functional latch. These padlocks are customizable with engraving and make a perfect one of a kind gift.

You can add custom engraving to one or both ear weights up to 7 characters each.

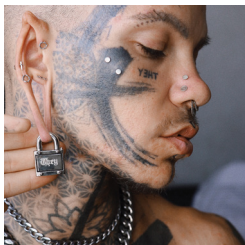
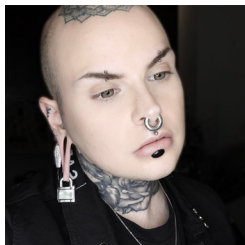

- 1.5"L X 1"W
- Must be at least 4g to wear
- Weight: 26g per piece
- Hand forged
- Available in yellow gold, rose gold, white brass, or silver
- Yellow or rose gold plated
- Sold as pair

## EAR WEIGHTS



# CHAIN OF COMMAND



Get yourself fitted for any occasion, mood, or journey with these flawlessly weighted tapered chain weights. Equipped with a slick clicker closure for ease of wear and a suspended top chain for a perfectly balanced look.

These are also available as Traditional size.

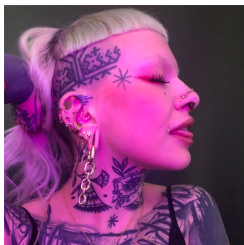

- 2.8" L X 0.7" W
- Must be at least 4g to wear
- Weight: 17g per piece
- Hand forged
- Available in yellow gold, rose gold, or silver
- Yellow or rose gold plated
- Sold as pair

EAR WEIGHTS

# MAYA JEWELRY

## THE QUEENS LARGE



Startling imperial beauty is yours with this ornate, intricate statement of heavenly regal adornment. In these stretched ear earrings, layer upon layer of fine bead-like detail create a luxe visual texture for a magisterial, high-glamour effect.

These are also available in Small and Traditional sizes.

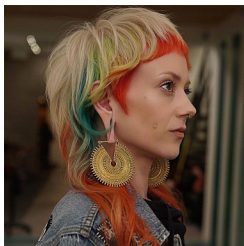

- 3"L x 3"W
- Must be at least 8g to wear
- Weight: 47g per piece
- Hand forged
- Available in brass, copper, white brass, or silver
- Yellow or rose gold plated
- Sold as pair

EAR WEIGHTS

# WEIGHT OF MY HEART



Our love is thicc in this adorable heart-shaped metal weight for stretched ears. A classic emblem for romance found and lost, this precious kiss for stretched ears is available in yellow or rose gold plating.

These are also available in Small, Medium, Large and Traditional sizes.

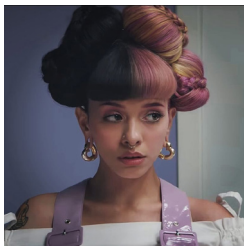

- 1 1/4"L x 1 1/4"W
- Must be at least 0g to wear
- Weight: 21g per piece
- Hand forged
- Available in yellow gold, rose gold, or silver
- Yellow or rose gold plated
- Sold as pair

EAR WEIGHTS

# MAYA JEWELRY

## BAPHOMET



Absolutely stunning hand-carved metal weight in the form of the occult deity. This handsome devil is meticulously detailed to evoke elemental power and wisdom, with a dimensional bust of the legendary Capricorn's horns, eyes, and ears.

A beautiful talisman for divine devotion.



- 2 1/8" L x 1 9/16" W
- Must be at least 3/4" to wear
- Weight: 82g per piece
- Hand forged
- Available in brass, copper, white brass, or silver
- Sold as pair

## EAR WEIGHTS

## HELLA 90S LARGE



Inspired by our days of body piercing in the 90's. This classic captive bead ring design made large and in charge for those of us holding on tight to the glory days.

These are also available as Ear Weights.



- 2 1/2"L x 2 1/2"W
- Must be at least 2g to wear
- Weight: 53g per piece
- Hand forged
- Available in yellow gold, rose gold, or silver
- Yellow or rose gold plated
- Sold as pair

EAR WEIGHTS

# MAYA JEWELRY

## THE QUEENS SMALL



Startling imperial beauty is yours with this ornate, intricate statement of heavenly regal adornment. In these stretched ear earrings, layer upon layer of fine bead-like detail create a luxe visual texture for a magisterial, high-glamour effect.

These are also available in Large and Traditional sizes.

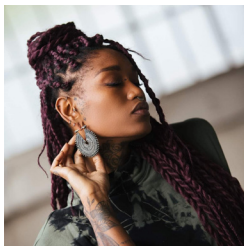

- 2 1/2"L x 2 1/2"W
- Must be at least 8g to wear
- Weight: 39g per piece
- Hand forged
- Available in brass, copper, white brass, or silver
- Yellow or rose gold plated
- Sold as pair

EAR WEIGHTS

# IDOL



Chunky and compact, these fierce metal weights instantly evoke organic power. Textured patina detail along a ridged spiral suggests horn or shell, with line work that creates an impression of movement when worn. A clicker closure is comfortable to wear and easy to use.



- 1" L X 15/16" W
- Must be at least 4g to wear
- Weight: 25g per piece
- Hand forged
- Available in brass, copper, white brass, or silver
- Sold as pair

## EAR WEIGHTS

# MAYA JEWELRY

## EQUINOX



Hammered texture meets an incredible hand polish. These distinctive hoop earrings are filled with dimension, movement and light. These statement pieces were created with extraordinary craftsmanship, texture and hand set crystals sent directly from the stars.

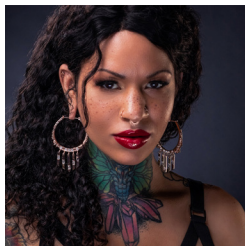

- 3"L x 2"W
- Must be at least 16g to wear
- Weight: 27g per piece
- Hand forged
- Available in yellow gold, rose gold, white brass, or silver
- Yellow or rose gold plated
- Sold as pair

## EAR WEIGHTS



# TECTONIC



This thoughtfully granulated hoop creates a stellar silhouette that can be worn any day, in any way.

Tectonic will quickly become your new go to earrings.



- 2 5/8"L x 2 5/8"W
- Must be at least 16g to wear
- Weight: 30g per piece
- Hand forged
- Available in yellow gold, rose gold, white brass, or silver
- Yellow or rose gold plated
- Sold as pair

EAR WEIGHTS

# MAYA JEWELRY

## 100 PUNKS



These raw, unrefined ear weights are hand formed with the principles of individual freedom and expression in mind. Perfectly balanced, weighted, and fashioned with a thrash proof latch. In the words of Billy Idol, "100 Punks Rule."

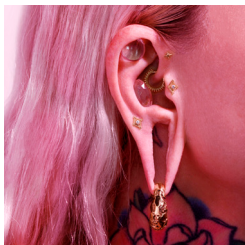

- 1"L X 1"W
- Must be at least 4g to wear
- Weight: 27g per piece
- Hand forged
- Available in brass, copper, white brass, or silver
- Sold as pair

## EAR WEIGHTS

# ZIGGY



Channel the otherworldly beauty of a celestial starship in these bold and beautiful metal weights. Featuring a bulbous, futuristic look that is straight from the stars, sandblasted to achieve a gorgeous and unique texture. Fashioned with a clicker closure for a secure and comfortable fit.

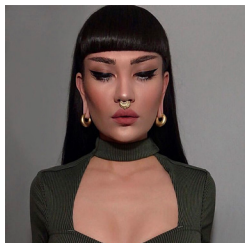

- 15/16"L x 15/16"W
- Must be at least 2g to wear
- Weight: 28g per piece
- Hand forged
- Available in yellow gold, rose gold, or silver
- Yellow or rose gold plated
- Sold as pair

## EAR WEIGHTS

# MAYA JEWELRY

## WITCHCRAFT



An absolutely delicious set of hand-forged pentagram hoops bring a classic occult statement to stretched ears. Available in 4 finishes, these seamless beacons of magick have an earthy, raw texture, evoking powerful rituals of the ancients. Hail!



- 3 1/4" in diameter
- Must be at least 4g to wear
- Weight: 67g per piece
- Hand forged
- Available in brass, copper, white brass, or silver
- Sold as pair

EAR WEIGHTS

## ROYAL



Rule your kingdom in a striking earring design that evokes ancient regal treasures. The versatile, classic silhouette is etched with hand-forged textures which add luscious depth and variation, while finely detailed edge elements border the design like jewels in a crown.

These are also available in a Traditional size.

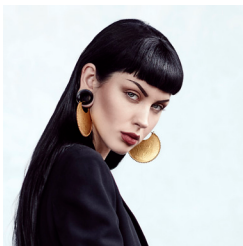

- 2 1/2"L x 2 1/2"W
- Must be at least 14g to wear
- Weight: 30g per piece
- Hand forged
- Available in yellow gold, rose gold, white brass, or silver
- Yellow or rose gold plated
- Sold as pair

EAR WEIGHTS

# MAYA JEWELRY

## KAVADI



Inspired by symbolic handmade “burdens” used in ceremonial ritual, this striking stretched ear design evokes the delicacy of an offering and the strength of those who bear it. Finely-draped beading detail is suspended in a high-polish teardrop silhouette, moving with you as you make your offerings, in grace, subtlety, and power.



- 3 3/4”L x 2 5/8”W
- Must be at least 6g to wear
- Weight: 38g per piece
- Hand forged
- Available in yellow gold, rose gold, or silver
- Yellow or rose gold plated
- Sold as pair

## EAR WEIGHTS

# DANCING WITH MYSELF



Defiantly original weight design for stretched ears. Dances between raw and polished, organic and hand-crafted, with polished granulations nestled in rich oxidized textures. At a perfect 1" diameter and available in 4 finishes, suitable for every face, every gender, every unique version of you.

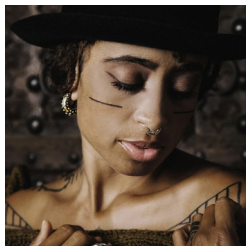

- 1" L X 1" W
- Must be at least 2g to wear
- Weight: 26g per piece
- Hand forged
- Available in brass, copper, white brass, or silver
- Sold as pair

EAR WEIGHTS

# MAYA JEWELRY

## LIQUID MIND



Supple metallic ridges curl and crest along deep currents of oxidized shadow in this sensuous play of texture and dimension.

Hand-made to evoke an ancient relic, wave-like lines suggest dynamic movement and flow.

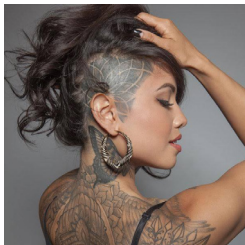

- 2 1/8"L x 2 1/3"W
- Must be at least 8g to wear
- Weight: 45g per piece
- Hand forged
- Available in brass, copper, white brass, or silver
- Sold as pair

## EAR WEIGHTS



# CHAI



Meet Chai, the ear weights of your dreams, adorned with detailed granulation and meticulously hand inlayed gems. These ear weights serve dimension, style and a vibe. The gems are open at the back to allow light to seep in and create sparkle like no other.

Show stoppers, 100% guaranteed.

Also available in a Traditional size.

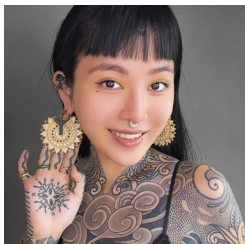

- 2.75"L X 2.75"W
- Must be at least 16g to wear
- Weight: 27g per piece
- Hand forged
- Available in yellow gold, rose gold, or silver
- Yellow or rose gold plated
- Sold as pair

EAR WEIGHTS

# MAYA JEWELRY

## MANUKA



Elaborate hand-carved cutouts drip like honey across this decadent, alluring open mandala design. Double-sided to gloriously shimmer from every angle, Manuka remains light and wearable, in choice of 4 finishes. For stretched ears.

These are also available in a Traditional size.



- 2 3/4"L x 2 3/4"W
- Must be at least 14g to wear
- Weight: 27g per piece
- Hand forged
- Available in yellow gold, rose gold, white brass, or silver
- Yellow or rose gold plated
- Sold as pair

EAR WEIGHTS

# THE ELECTRIC LADY



Divine beauty radiates from this proud, majestic meditation on feminine energy. A luscious open silhouette uses floral and lace-inspired shapes to express both delicacy and strength. Each piece is exquisitely hand-forged, in choice of color and materials.

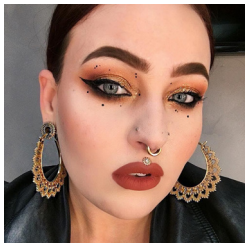

- 2 7/8"L x 2 7/8"W
- Must be at least 12g to wear
- Weight: 29g per piece
- Hand forged
- Available in brass, copper, white brass, or silver
- Sold as pair

EAR WEIGHTS

# MAYA JEWELRY

## CROP CIRCLE



This transfixing wow-moment for stretched ears commands attention with an ornate center-piece suspended in a graceful rush of liquid metal. The hypnotic and mysterious design plays density against open space, while texture dances with shine, creating vivid contrasts which enthrall the eye.



- 3 1/2" L x 3" W
- Must be at least 2g to wear
- Weight: 58g per piece
- Hand forged
- Available in yellow gold, rose gold, white brass, or silver
- Yellow or rose gold plated
- Sold as pair

EAR WEIGHTS

## ADAM IN CHAINS



These compact weights serve stacks on stacks on stacks of wrapped chains. Undeniably one of a kind, these weights are intentionally hand-patinated to capture the incredible depth and dimension of the layered chain.



- 1" L X 1" W
- Must be at least 4g to wear
- Weight: 29g per piece
- Hand forged
- Available in yellow gold, rose gold, white brass, or silver
- Yellow or rose gold plated
- Sold as pair

EAR WEIGHTS

# MAYA JEWELRY

## DAPPLED LIGHT



Catch the balance of the natural world's light and darkness in these opulent earrings encircled by a halo of brilliant crystals.

These are also available in a Traditional size.

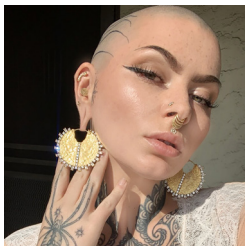

- 2"L x 2"W
- Must be at least 14g to wear
- Weight: 25g per piece
- Hand forged
- Available in yellow gold, rose gold, or silver
- Yellow or rose gold plated
- Sold as pair

EAR WEIGHTS

# MY BROKEN HEART LARGE



A perfect high-shine heart hoop earring for lovers. Wear your heart for the world to see with this signature piece, hand-forged in choice of materials.

These are also available in Small, Medium, Traditional sizes and Ear Weights.



- 2 1/4" L x 2 1/4" W
- Must be at least 0g to wear
- Weight: 50g per piece
- Hand forged
- Available in yellow gold, or rose gold
- Yellow or rose gold plated
- Sold as pair

EAR WEIGHTS

# MAYA JEWELRY

## KALEIDOSCOPE



Peer into the vortex and get swept into a psychedelic masterpiece of dimension, shape, and shine. Exquisite concentric beaded details lead the eye to a gorgeous inverse vanishing point, in a dance of reflecting light that shimmers with you when you move.

These are also available in a Traditional size.

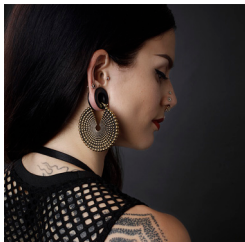

- 2 1/4"L x 2 1/4"W
- Must be at least 14g to wear
- Weight: 52g per piece
- Hand forged
- Available in copper
- This item is not available for pre-order. Once sold through this item will be discontinued.
- Sold as pair

EAR WEIGHTS



# ENGRAVING



LEFT

RIGHT

## LATCH POSITIONING

Custom engraving is available for only Till Death and Forever Yours.

**Till Death:** You can add custom engraving to one or both ear weights up to 7 characters each.

**Forever Yours:** You can add custom engraving to one or both ear weights up to 3 characters.

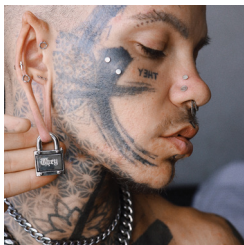
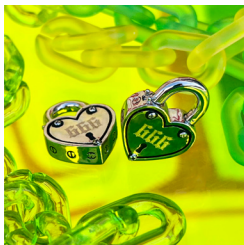

-The engraving process may take up to two weeks to complete. Your engraved earrings will be shipped as soon as they are completed and you will receive a shipping confirmation. Engraved products do not qualify for our return policy.

## EAR WEIGHTS

# MAYA JEWELRY

## MATERIALS AND MANUFACTURING PRACTICES

All of our jewelry designs are handcrafted originals. Depending on each design, available materials include:

- 14 Karat yellow, rose, and palladium-based white gold

- 925 silver

- 14K yellow and rose gold plating

- hand-forged brass, copper, and white brass

We use vegan and all-natural polishing compounds in our production process. Our manufacturing process is compliant with APP jewelry standards and each product page contains information on material and sizing availability. All of our jewelry is designed with integrity so that it can withstand extended wear with proper care. We guarantee our jewelry 100% against manufacturer defects. All metal oxidizes more quickly when left out in the open air because of exposure to moisture. We recommend an appropriate microfiber polishing cloth for maintenance, but please be mindful to avoid putting too much pressure on the jewelry when you polish as it may degrade the gold plating.

Our threadless ends are 14 Karat gold and are nickel-free. Our ends come with a steel pin that is universally compatible with all reputable threadless posts. Posts are sold separately at your esteemed local piercing studio. Our ends are delivered with straight pins so that you can adjust them to your perfect fit. If you are unfamiliar with bending threadless end pins or do not know the appropriate size post, we recommend that you go to your favorite local studio for assistance.

## JEWELRY CARE

## GENUINE OPALS

All of our opals are Coober Pedy Australian Opals. Each stone is hand-picked for its brilliance and flash, making each stone individual and unique. Please note that each genuine stone is distinctive in appearance and may vary in color or striations.

Please be aware that opals are soft stones and can scratch or break easily with improper care. Opals are not suitable for autoclave or ultrasonic cleaning as they can crack or experience water penetration.

## GENUINE STONES

We are extremely proud of our semi-precious stone line. All of our stones are hand-chosen via respected vendors with whom we have built trusted relationships. We use skillfully faceted stones with the lowest profiles that we can get our hands on. The quality of the stones vary depending on the piece which will be reflected in the price. Please note that natural stones vary greatly and may vary in color or striations.

JEWELRY FOR DEFIANTLY  
UNIQUE PEOPLE LIKE YOURSELF

WEAR IT AS WE MAKE IT - WITH LOVE

HANDCRAFTED  
WITH LOVE  
IN POWER

At Maya Jewelry we  
champion your absolute  
right to be the ultimate you.

# MAYA JEWELRY

## ABOUT US

Maya is not your average posh jewelry brand. We are proud to stand at the leading edge of a total lifestyle that honors radical self-expression, devotion to community, and the full diversity of human potential. All of our designs are expertly handcrafted, original, and entirely vegan.

Maya Jewelry is constructed to withstand the test of time and forged from the highest quality materials. In fact, we are so confident in our work that all of our products come with a 100% manufacturer guarantee. You can rest easy knowing that your purchase supports a small woman-owned and operated business that puts ethics, our team, and our community first.



HIGHEST QUALITY  
BODY JEWELRY



HAND  
CRAFTED



VEGAN



ASSOCIATION OF PROFESSIONAL PIERCERS  
CORPORATE SPONSOR

ABOUT US

## Special thanks to our community.

**Cover:** @jaderiade, @autumnswisherphotography, @piercing.by.erika

**Product & model photography:** @autumnswisherphotography

**Illuminate Large:** @jaesumodel, @piercings.by.erika & @autumnswisherphotography; @jaderiade, @piercings.by.erika & @autumnswisherphotography

**Illuminate Large with Chains:** @jaesumodel, @piercings.by.erika & @autumnswisherphotography; @mybrainhasanerror

**Illuminate Small:** @jaderiade, @piercings.by.erika & @autumnswisherphotography; @jaesumodel, @piercings.by.erika & @autumnswisherphotography

**Illuminate Small with Chains:** @jaderiade, @piercings.by.erika & @autumnswisherphotography

**Cherish:** @jaesumodel, @piercings.by.erika & @autumnswisherphotography

**Cherish with Diamonds:** @jaderiade, @piercings.by.erika & @autumnswisherphotography

**Eternity:** @adornedbyamelia; @mybrainhasanerror

**Afterglow:** @jaesumodel, @piercings.by.erika & @autumnswisherphotography; @jaderiade, @piercings.by.erika & @autumnswisherphotography

**Golden Age:** @jaderiade, @piercings.by.erika & @autumnswisherphotography; @adornedbyamelia

**Key to My Heart:** @mybrainhasanerror

**Stargazer:** @adornedbyamelia; @mybrainhasanerror

# MAYA JEWELRY

**Tender:** @jaderiade, @piercings.by.erika & @autumnswisherphotography;  
@jaesumodel, @piercings.by.erika & @autumnswisherphotography

**West Marin:** @jaderiade, @piercings.by.erika & @autumnswisherphotography

**Wee Fronds:** @identitybodypiercing; @cm.stg

**Grow:** @reflectionsoflight; @sasshole\_\_\_\_

**Sparkle Motion:** @lironbodyart and @cleancutil & @autumnswisherphotography

**Sprout:** @rebelrebelpiercing; @colin\_o

**Tiny Love:** @trueexpressionstudio; @tribalrites

**Protector:** @tattoomafiainc & @vannihilist

**Thrive:** @reflectionsoflight & @autumnswisherphotographer; @kreuzquertattoo

**Luxe:** @autumnswisherphotographer; @robelite

**Flourish:** @williamthompsonpiercing of @blacklistedtattoo; @RubenLew of  
@TiaJuanaTattoo

**Moldavite:** @six16piercing; @virtuaelity & @carmeytron

**Peony:** @reflectionsoflight & @autumnswisherphotographer; @eugeniadelphine

**Mortal Coil:** @haley\_davena & @blairrobb; @piercing.by.erika

**Grace:** @lysataylor & @autumnswisherphotography; @laet\_tattoo,  
@sriyantratattoo & @autumnswisherphotography

**Lucidity:** @lysataylor & @autumnswisherphotography; @laet\_tattoo,  
@sriyantratattoo & @autumnswisherphotography

CREDITS

**Tiny Tuff:** @piercings.by.dre; @ashlikesgold

**Heart Shine:** @131311.11 & @autumnswisherphotography; @andreagotinternet & @autumnswisherphotography

**Forty3:** @oldlondonroadpiercing; @gate\_bridge

**Passion Flower:** @laet\_tattoo, @sriyantratattoo & @autumnswisherphotography @sasshole\_\_\_\_

**Rise:** @xxscreamkiwixx; @reflectionsoflight

**Blood Moon:** @piercingsbytrinity of @avapiercing; @berrystainedfingers & @blairrobb

**Little Bud:** @reflectionsoflight; @xxscreamkiwixx

**Choose Your Weapon:** @haley\_davena & @blairrobb; @piercingsbytrinity of @avapiercing

**Sparklier Motion:** @yorbitaeyes

**Brimstone:** @unitystudioalpo; @cm.stg

**Stiletto:** @nahlu\_\_; @lynnloheide

**Spellbound:** @countergoblin & @nic\_lawson1126; @yorbitaeyes

**Alive:** @reflectionsoflight; @rawrberryjams & @hextapes

**Tri Me:** @countergoblin

**Punk Rock Girl:** @mybrainhasanerror; @yorbitaeyes

**Forge:** @3ravenstattooandpiercing & @kerivalentine; @countergoblin at @tattooicon

# MAYA JEWELRY

**Hex:** @berrystainedfingers & @blairrobb

**Barbie:** @dejennarate; @nahlu\_\_

**Remain Open:** @reflectionsoflight; @sasshole\_\_

**Vitality:** @le.siren; @haley\_davena

**No Love Lost:** @ashpiercesyew & @yellowbirdtattoo; @pierced.by.dre

**Medusa:** @mybrainhasanerror

**Heart in Chains:** @lynnloheide; @greedforever AKA @zoie.elaine

**Love Locked:** @lynnloheide; @mybrainhasanerror

**Rough Cut:** @countergoblin

**Aftercare:** @mybrainhasanerror; @hvileyroseand & @witchkingblogs;  
@lynnloheide

**No Masters:** @mybrainhasanerror; @lynnloheide

**Little Pet:** Model: @mybrainhasanerror; @greedforever AKA @zoie.elaine

**Rosette:** @piercedbyalex

**Savage Passion:** @mybrainhasanerror; @greedforever AKA @zoie.elaine

**Flora:** @sasshole\_\_; @reflectionsoflight

**Celestial:** @haley\_davena & @blairrobb; @berrystainedfingers & @blairrobb

**Horned Coven:** @mybrainhasanerror

CREDITS



**War Horse with Gems:** @yorbitaeyes; @alleyalleyleong

**War Horse:** @staytruebodypiercing; @anhwisle

**Wanderlust:** @lana\_thegraves; @andreagotinternet &  
@autumnswisherphotography

**Indigo:** @131311.11 & @autumnswisherphotography; @ina\_cano

**Monarch:** @ieatmydessert1st & @autumnswisherphotography; @gate\_bridge

**Stick For Stack:** @dejennarate; @haley\_davena & @blairrobb

**Cascade:** @jaesumodel, @piercings.by.erika & @autumnswisherphotography

**Light Chaser:** @autumnswisherphotography; @jaderiade, @piercings.by.erika &  
@autumnswisherphotography

**Charming:** @jaesumodel, @piercings.by.erika & @autumnswisherphotography

**Charming Engraving:** @jaesumodel, @piercings.by.erika &  
@autumnswisherphotography

**Chain Reaction:** @le.siren; @adornedbyamelia

**Pamela Traditional:** @feelnude; @allymayhem

**Tough Love Traditional:** @dejennarate; @mybrainhasanerror of  
@skinwork\_zuerich & @Megaliimegan

**Romy:** @empirebodyartsromy; @skin\_accessories

**Tough Love:** @dexterflawk by @reciprocity; @guztattoos & @lalinebodyart

**My Broken Heart Traditional:** @tissy666 & @autumnswisherphotography;  
@vvitch.baby

# MAYA JEWELRY

**Sativa Traditional:** @raechelle.gabrielle; @le.siren

**That Drip:** @aaliyahlavonne; @yorbitaeyes

**Twilight:** @anhwisle; @olivercharmor

**Soothsayer:** @mahafsoun; @uhclarice

**Menage a Trois:** @regineallison; @guzttattoos

**Houdini:** @xxscreamkiwixx

**Duality:** @noemidoragon; @agirlhasaname & jarareker\_fotografie

**Kitten Tears:** @tissy666 & @autumnsviserphotography

**Spidey Sense:** @mybrainhasanerror, @theyablood & @kaisuppel;  
@nicholasthegeezer

**The Queens Traditional:** @zoekravitz

**Hesher:** @hex\_des & @necromancycosmatica; @guzttattoos

**Dissent:** @laet\_tattoo, @sriyantratattoo & @autumnsviserphotography

**Afghan Traditional:** @tissy666 & @autumnsviserphotography

**Unbounded:** @casperblaise; @mybrainhasanerror & @sara\_fleur

**Cloak:** @jadenixforte & @dillonforte; @lana\_thegraves

**Manuka Traditional:** @camminimm; @blueelephant

**Cuts Deep:** @mollxdoll of @identitybodypiercing

**Turmeric:** @gate\_bridge; @inspiredtattooportrait

CREDITS

**Chain Smoke:** @jannikeviveka

**This Drip:** @\_miss.provocateur\_; @greedforever AKA @zoie.elaine

**Royal Traditional:** @tissyy666 & @autumnswisherphotography; @gate\_bridge

**Fleck:** @tissyy666 & @autumnswisherphotography

**Samadhi:** @hannahpixiesnow & @sr\_geeeeeee

**Empress Traditional:** @tissyy666 & @autumnswisherphotography

**Reign:** @naomikingofficial

**Oathkeeper:** @tissyy666 & @autumnswisherphotography; @berrystainedfingers

**Lil' Huge:** @raechelle.gabrielle; @countergoblin

**Cultivate:** @delphinenoiztoy & @minaspina

**Merkato:** @adornbodyarts; @m.orhet

**Hannah Pixie Dharma Wheel:** @hannahpixiesnow by @danny\_baldwin

**Shibari:** @greedforever AKA @zoie.elaine; @mybrainhasanerror

**Mini Saturn:** @tissyy666 & @autumnswisherphotography; @gate\_bridge

**The Umbra:** @noemidoragon; @haley\_davena & @blairrobb

**Polaris:** @tissyy666 & @autumnswisherphotography

**Moksha:** @tissyy666 & @autumnswisherphotography

**Ace of Pentacles:** @tissyy666 & @autumnswisherphotography; Photographer: @emmawondra | Art Direction/Styling @meowornever | Models: @artofjasper & @juneauxtaylor

# MAYA JEWELRY

**Road Warrior Traditional:** @tweedandsoot

**Abacadabra:** @haley\_davena & @blairrobb; @berrystainedfingers & @blairrobb;  
@mybrainhasanerror

**Deco:** @tisssy666 & @autumnsviserphotography

**Collared:** @hvileyroseand & @witchkingblogs

**Junk Punk Traditional:** @mini.malisti & @iirro\_hoo\_ports

**Remain Grounded:** @hazelnutt91; @\_wildfern

**Chain of Command Traditional:** @bich0.fe0

**Chai Traditional:** @mini.malisti & @iirro\_hoo\_ports

**Forte Traditional:** @tisssy666 & @autumnsviserphotography

**Dappled Light Traditional:** @le.siren; @tinabrendaart

**Shapeshifter:** @tisssy666 & @autumnsviserphotography; @roxannecrip

**Saturn Return Traditional:** @kehlani & @industrialberkeley; @anhwisle

**Reyes Traditional:** @mahafsoun; @reflectionsoflight &  
@autumnsviserphotographer

**3rd Chakra Traditional:** @tisssy666 & @autumnsviserphotography

**Kaleidoscope Traditional:** @tisssy666 & @autumnsviserphotography

**Well Rooted:** @le.siren; @tinabrendaart

**Chain Reaction:** @jaderiade, @piercings.by.erika & @autumnsviserphotography

CREDITS

**Pamela:** @estefi.spark, @notenesamigos, @miyagihair, @el\_sol\_alacran & @faauna\_; @qbostattoo

**Hoochie Hoops:** @guztattoos; @devinmichal of @industrialberkley

**Forever Yours:** @hvileyroseand & @witchkingblogs; @mini.malisti

**LaVey:** @meowornever & @oneirosimaging; @rachel.gabrielle

**My Broken Heart Small:** @guztattoos; @vforvoid

**Bamboozled:** @honeycomb.spit; @dametualma & @autumnsviserphotography

**Sativa:** @alleyalleylong; @honeycomb.spit

**My Broken Heart Medium:** @tissy666 & @autumnsviserphotography; @guztattoos

**Black Magic:** @dametualma & @autumnsviserphotography

**Hella 90s Weight:** @hex\_des & @necromancycosmatica; @guztattoos

**Till Death:** @graveyardvomit; @nahlu\_\_

**Chain of Command:** @\_miss.provocateur\_; @mybrainhasanerror

**The Queens Large:** @hairbyahsleyfillip; @snaxink

**Weight of My Heart:** @dametualma & @autumnsviserphotography; @littlebodybigheart

**Baphomet:** @dametualma & @autumnsviserphotography; @sam.piercings at @empirebodyarts

**Hella 90s Large:** @reflectionsoflight; @guztattoos

# MAYA JEWELRY

**The Queens Small:** @shillowsheyen & @sebastien\_pastor; @pierced

**Idol:** @ambersorbohair & @coleradermacher; @lithinium.snow

**Equinox:** @berrystainedfingers & @blairrobb; @haley\_davena & @blairrobb

**Tectonic:** @dejennarate; @rawrberryjams

**100 Punks:** @nahlu\_\_; @libby666luxury of @bridgecitysinners shot by @byron.jeremy; @lysataylor & @autumnsviserphotography

**Ziggy:** @ina\_cano; Deb of @nextleveltattoo

**Witchcraft:** @sequoiaemmanuelle; @lorenzodiazhair

**Royal:** @dametualma & @autumnsviserphotography; @lysataylor by @autumnsviserphotography

**Kavadi:** @dametualma & @autumnsviserphotography; @hvileyroseand

**Dancing with Myself:** @tweedandsoot by @nathanmccloud; @claywanstrath of @supernaturalbodypiercing

**Liquid Mind:** @dametualma & @autumnsviserphotography; Ariana Valentina by Paul Ferradas

**Chai:** @alleyvalleylong; @yorbitaeyes

**Manuka:** @naomiking; @vlasis\_blueelephant

**The Electric Lady:** @ladylunaartistry; @juliagold

**Crop Circle:** @inspiredtattooportrait; @jaesumodel

**Adam in Chains:** @mybrainhasanerror; @yorbitaeyes

**Dappled Light:** @rawrberryjams by @hextapes; @haley\_davena

**My Broken Heart Large:** @imimi.surreal AKA @imimi.tattooer; @nerimariana

**Kaleidoscope:** @dametualma & @autumnswisherphotography;  
@reflectionsoflight & @autumnswisherphotography

**Engraving:** @bich0.fe0; @nahlu\_\_

@jaderiade, @autumnswisherphotography, @piercing.by.erika

MAYA JEWELRY

